



ELEVATION B

ARTIST'S CONCEPT

Designer Finished Homes

# THE LEAH

2,116 SQ. FT. - LOT 25

TAPESTRY

BY THE RIDEAU

e  
Q

HOMES

**TAPESTRY**

BY THE RIDEAU



Designer Finished Homes

# THE LEAH

2,116 SQ. FT. - LOT 25



ELEVATION B

Artist's concept. E.&O.E.

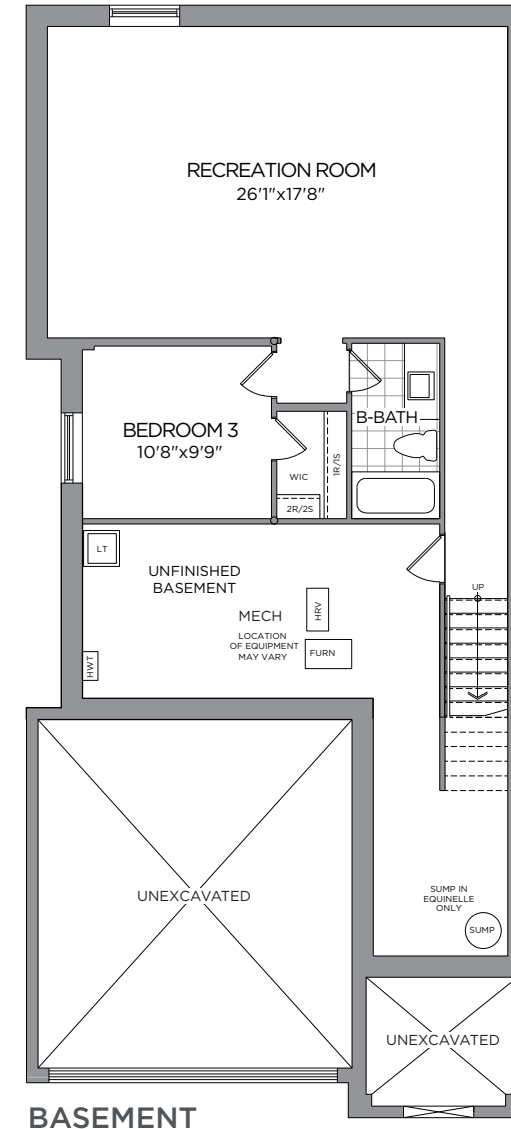
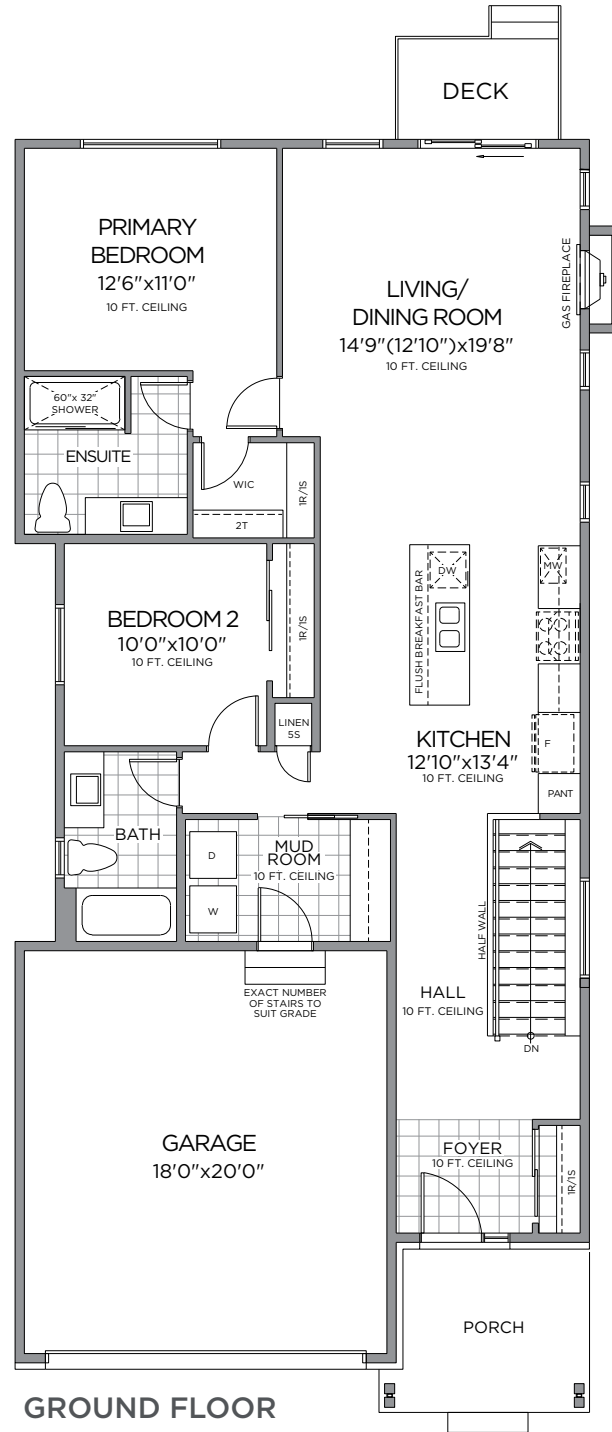

All drawings are artist's concept and may vary slightly from the final product. Actual usable floorspace may vary from stated area, and square footage has been calculated based on usable living space according to the TARION rules and does not include garage or unfurnished basement areas. Drawings may show optional features which may not be included in the base price. Bulkheads & box outs may be required as chases for plumbing & mechanical. Garage main door location, if applicable, may vary subject to grade. Specifications subject to change without notice. Manufacturers' images are shown and may differ from the final product. E. & O.E. April 2026.

RIDEAU RIVER

THE LEAH

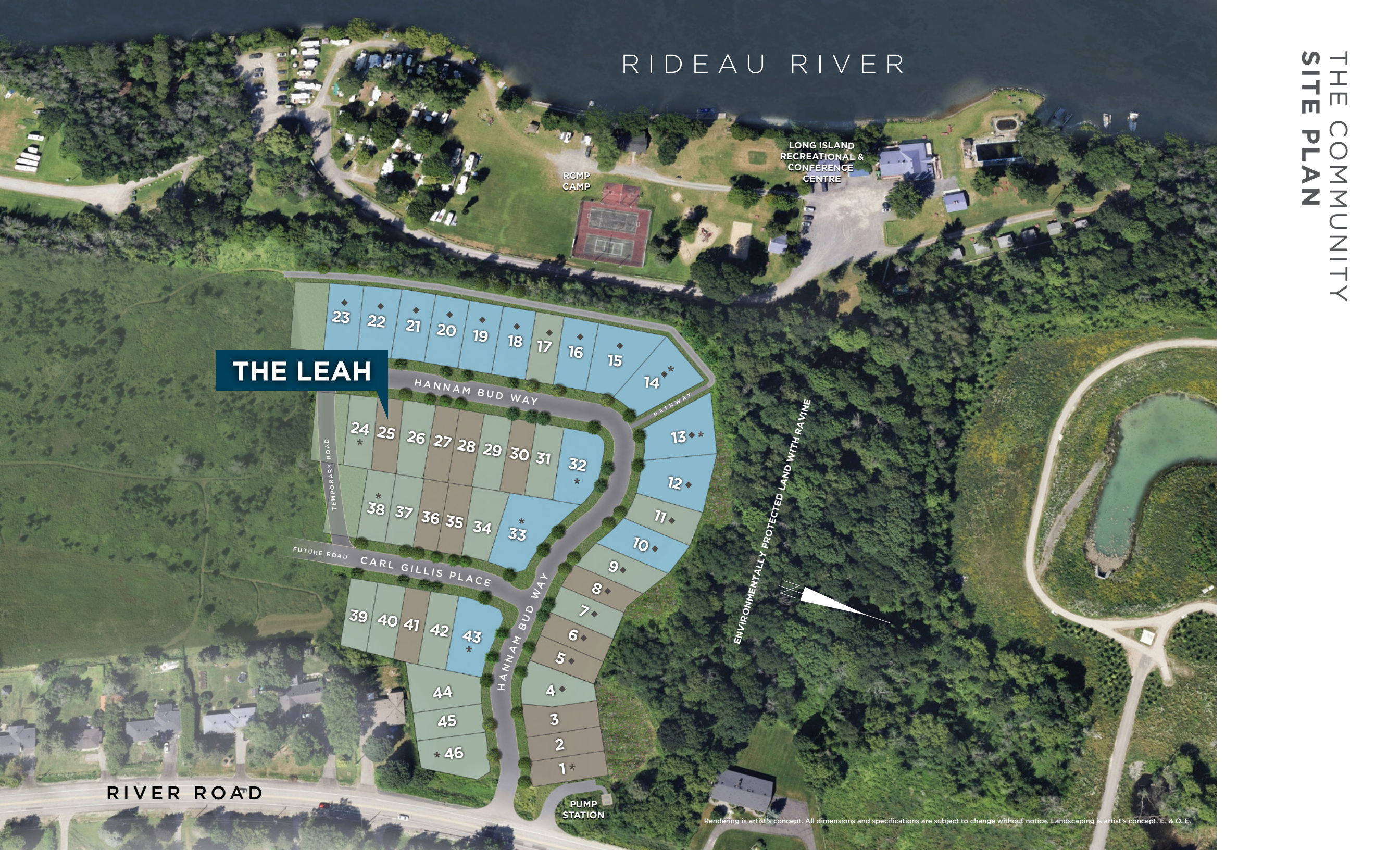

LONG ISLAND  
RECREATIONAL &  
CONFERENCE  
CENTRE

RCMP  
CAMP

HANNAM BUD WAY

TEMPORARY ROAD

FUTURE ROAD

CARL GILLIS PLACE

HANNAM BUD WAY

ENVIRONMENTALLY PROTECTED LAND WITH RAVINE



RIVER ROAD

PUMP  
STATION

Rendering is artist's concept. All dimensions and specifications are subject to change without notice. Landscaping is artist's concept. E. & O. E.

MAKE A GRAND ENTRANCE WITH AN  
EXQUISITE DOOR HARDWARE,  
FLOOR & TRIM PACKAGE

INTERIOR DETAILS

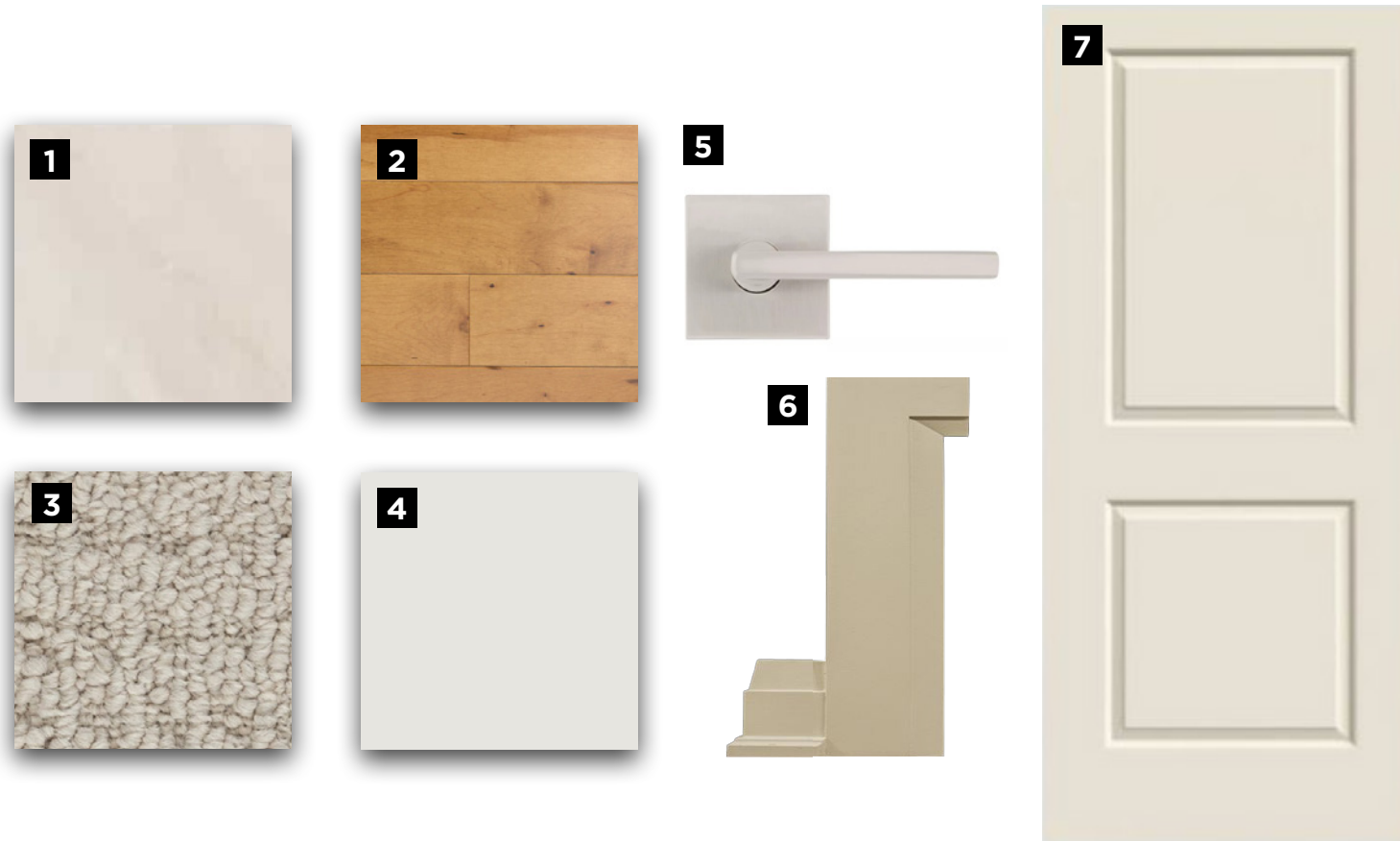

- |   |  |  |   |   |  |  |
|---|--|--|---|---|--|--|
| <p><b>1</b></p> <p><b>MAIN ENTRY</b><br/>12x24 Gatsby<br/>Pearl Matte -<br/>Stacked</p> | <p><b>2</b></p> <p><b>HARDWOOD<br/>FLOORING</b><br/>5" Maple<br/>Palazzo</p> | <p><b>3</b></p> <p><b>CARPET</b><br/>Beaulieu<br/>Sultana II -<br/>Democracy</p> | <p><b>4</b></p> <p><b>INTERIOR<br/>PAINT</b><br/>Benjamin<br/>Moore OC-<br/>22 - Calm</p> | <p><b>5</b></p> <p><b>INTERIOR<br/>DOOR<br/>HARDWARE</b><br/>Halifax<br/>Brushed Nickel</p> | <p><b>6</b></p> <p><b>TRIM<br/>PACKAGE</b><br/>Package<br/>4</p> | <p><b>7</b></p> <p><b>INTERIOR<br/>DOORS</b><br/>Conmore<br/>2 Panel</p> |
|---|--|--|---|---|--|--|

A GREAT RECIPE STARTS WITH A  
**GOURMET CHEF KITCHEN**

**KITCHEN**



E.&O.E.

**1**  
**HOOD FAN**  
 Cyclone  
 Insert  
 Hoodfan

**2**  
**KITCHEN  
 SINK**  
 Blanco  
 Performa  
 White

**3**  
**KITCHEN  
 FAUCET**  
 Moen Sleek  
 Brushed  
 Gold

**4**  
**DOOR  
 PULL**  
 Champagne  
 Bronze Pull

**5**  
**BACKSPLASH**  
 Centura  
 Artisan 2.5x8  
 White - 1/3  
 Offset

**6**  
**COUNTERTOP**  
 Strato Quartz

**7**  
**CABINTRY**  
 Salem MDF  
 Daybreak

YOUR FULL BATHROOM IS A BLEND OF LUXURY & MODERNITY

# MAIN BATH



E.&O.E.

**1**  
CABINETRY  
Salem  
Maple  
Tuscan

**2**  
COUNTERTOP  
Halcyon  
Quartz

**3**  
FLOORING  
12x24 Gatsby  
Pearl Matte -  
Stacked

**4**  
SHOWER TUB/  
WALL TILE  
4x16 Essentials Argento  
Polished - Vertically Stacked

**5**  
DOOR  
PULL  
Brushed  
Nickel

**6**  
TUB/SHOWER  
FIXTURE  
Rizon Brushed  
Nickel

**7**  
VANITY  
FAUCET  
Rizon Brushed  
Nickel

**8**  
VANITY  
SINK  
Proflo  
Undermount

**9**  
TOILET  
ProFlo -  
Amador

**A SUMPTUOUS PRIMARY ENSUITE**  
YOUR COZY PRIVATE RETREAT

**ENSUITE**



E.&O.E.

**1**  
**CABINETS**  
Salem  
Maple  
Tuscan

**2**  
**COUNTERTOP**  
Ethereal Glow  
Quartz

**3**  
**FLOORING**  
12x24  
Westside  
Almond -  
Stacked

**4**  
**SHOWER  
WALL TILE**  
12x24 Westside  
Almond -  
Stacked

**5**  
**DOOR  
PULL**  
Champagne  
Pulls

**6**  
**SHOWER  
FIXTURE**  
Rizon Brushed  
Nickel

**7**  
**VANITY  
FAUCET**  
Rizon Brushed  
Nickel

**8**  
**TUB FAUCET**  
Rizon  
Brushed  
Nickel

**9**  
**VANITY SINK**  
Proflo  
Undermount

**10**  
**TOILET**  
Proflo  
Amador

**11**  
**SHOWER  
DOOR**  
Maax Halo  
Brushed  
Nickel



E.&O.E.

**1**  
**CABINETY**  
Melamine  
Alto

**2**  
**COUNTERTOP**  
Grey Expo

**3**  
**FLOORING**  
13x13  
Burlingstone  
Taupe

**4**  
**SHOWER TUB/  
WALL TILE**  
4x16 Bianco -  
Vertically Stacked

**5**  
**DOOR  
PULL**  
Brushed  
Nickel

**6**  
**TUB/SHOWER  
FIXTURE**  
Rizon Chrome

**7**  
**VANITY  
FAUCET**  
Rizon  
Chrome

**8**  
**VANITY  
SINK**  
Proflo  
Undermount

**9**  
**TOILET**  
ProFlo -  
Amador



**JAMES PATERSON**  
New Home Sales Consultant

74 Equinelle Drive, Kemptville, ON  
(off County Road 44)  
TEL: 613-258-6488  
EMAIL: JPaterson@eqhomes.ca

**TAPESTRY**  
BY THE RIDEAU

**e  
Q**  
HOMES

All drawings are artist's concept and may vary slightly from the final product. Actual usable floorspace may vary from stated area, and square footage has been calculated based on usable living space according to the TARION rules and does not include garage or unfurnished basement areas. Drawings may show optional features which may not be included in the base price. Bulkheads & box outs may be required as chases for plumbing & mechanical. Garage main door location, if applicable, may vary subject to grade. In an ongoing review of homeowner's needs, changes may have been incorporated into our "New Home Features" and construction techniques. Specifications subject to change without notice. Manufacturers' images are shown and may differ from the final product. E. & O.E. April 2026.