



## Designer Finished Homes

# THE JUNIPER

T104-79 | 1,583 SQ. FT.  
(LOOK-OUT LOT)



The Juniper is a warm and welcoming two-storey townhome. Featuring 3 large bedrooms, this 1,583 sq. ft. home also has a 230-sq.ft. finished basement, perfect for a playroom or family theatre. On the second floor, the primary retreat includes a luxurious ensuite and oversized walk-in closet, with a convenient second-floor laundry room just down the hall. Big and bright, this home is illuminated with natural light and has a beautiful lush lookout view.



ELEVATION B

Artist's concept. E.&O.E.

# DESIGNER FINISHED HOME

A Designer Finished Home means it's a quick move-in that includes show-stopping features and finishes expertly selected for their timeless beauty. Our award-winning design team hand selected all of the features and finishes boasting a harmonious blend of the finest interior appointments.

## MEET THE DESIGNER BEHIND THE HOME



**EMMA ROTONDO**  
eQ Design Consultant

“The space is inspired by nature with warm earth tones throughout as a beautiful backdrop. In the kitchen, a gorgeous natural-looking quartz countertop is the centerpiece and a mosaic backsplash adds contrast and character.”







Designer Finished Homes

# THE JUNIPER

T104-79 | 1,583 SQ. FT.  
(LOOK-OUT LOT)



All drawings are artist's concept and may vary slightly from the final product. Actual usable floorspace may vary from stated area, and square footage has been calculated based on usable living space according to the TARION rules and does not include garage or unfurnished basement areas. Drawings may show optional features which may not be included in the base price. Bulkheads & box outs may be required as chases for plumbing & mechanical. Garage main door location, if applicable, may vary subject to grade. Specifications subject to change without notice. Manufacturers' images are shown and may differ from the final product. E. & O.E. April 2023.

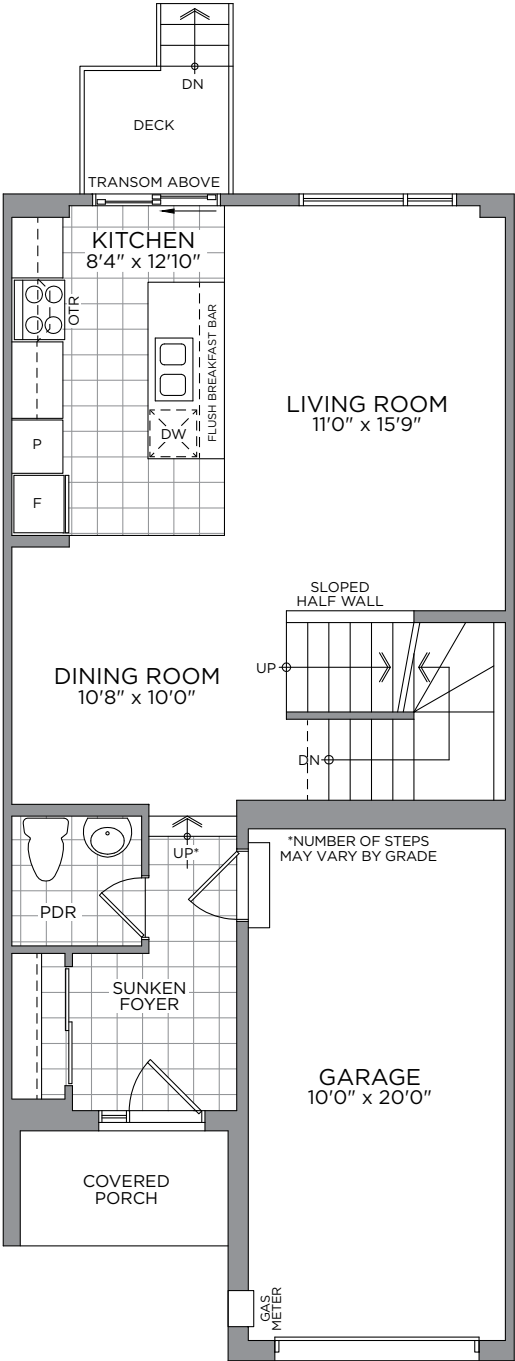

GROUND FLOOR

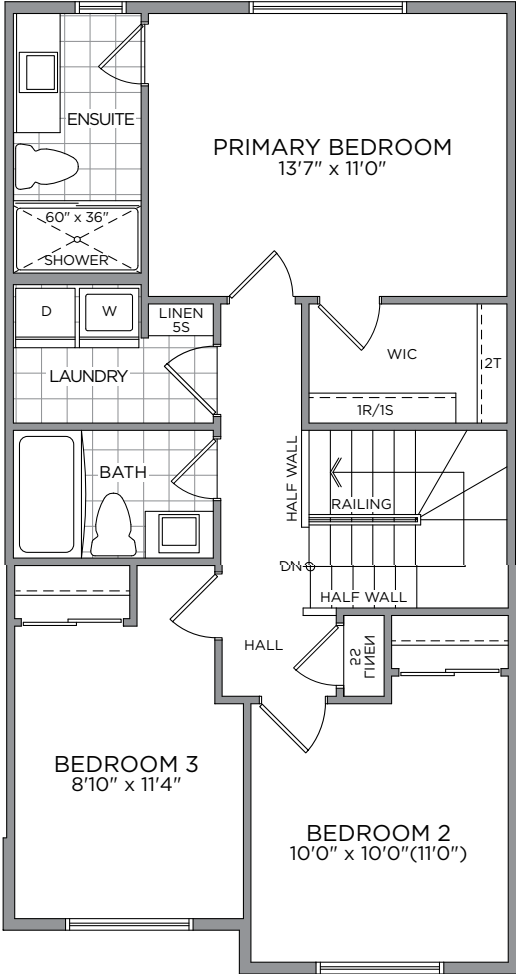

SECOND FLOOR

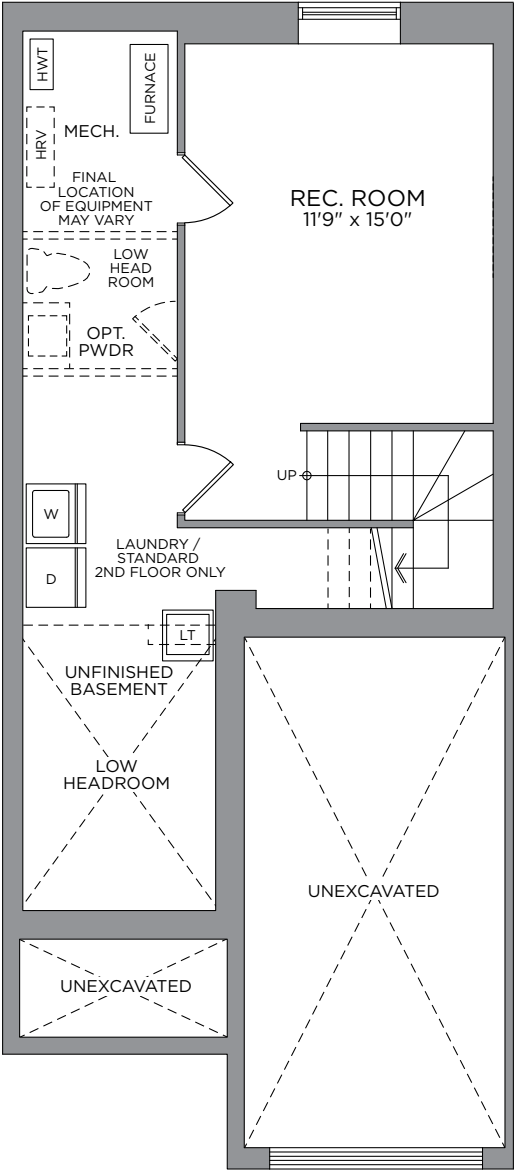

BASEMENT





# OUR COMMUNITY





THE COMMUNITY  
SITE PLAN



MAKE A GRAND ENTRANCE WITH AN  
EXQUISITE DOOR HARDWARE,  
FLOOR & TRIM PACKAGE

INTERIOR DETAILS



E.&O.E.

1

MAIN ENTRY  
TILE  
Ceratec 12x24  
Chicago Lake  
- 1/3 offset

2

THROUGHOUT HOME /  
HARDWOOD FLOORING  
Lauzon Ambiance Collection  
Authentik Red Oak 4-1/8”  
Hardwood - Sincero

3

CARPET  
Beaulieu  
Sultana  
Berber -  
Democracy

4

INTERIOR  
PAINT  
Benjamin  
Moore OC-  
22 - Calm

5

INTERIOR DOOR  
HARDWARE  
Weiser Westley  
Satin Chrome  
Levers

6

TRIM PACKAGE  
Trim Package #1  
Baseboard 5706A,  
Casing 7705,  
Shoe Mould 101

7

INTERIOR  
DOORS  
Cambridge  
2 Panel  
Smooth



**KITCHEN**

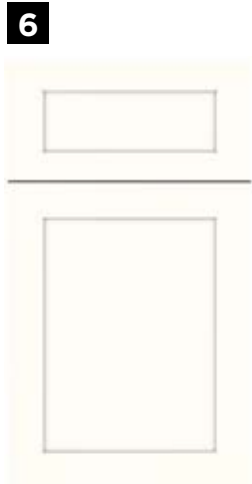
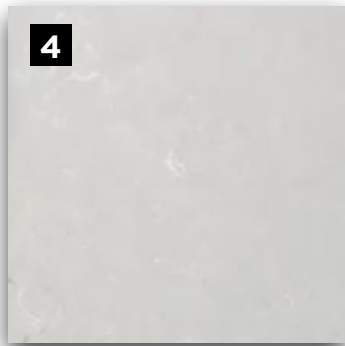
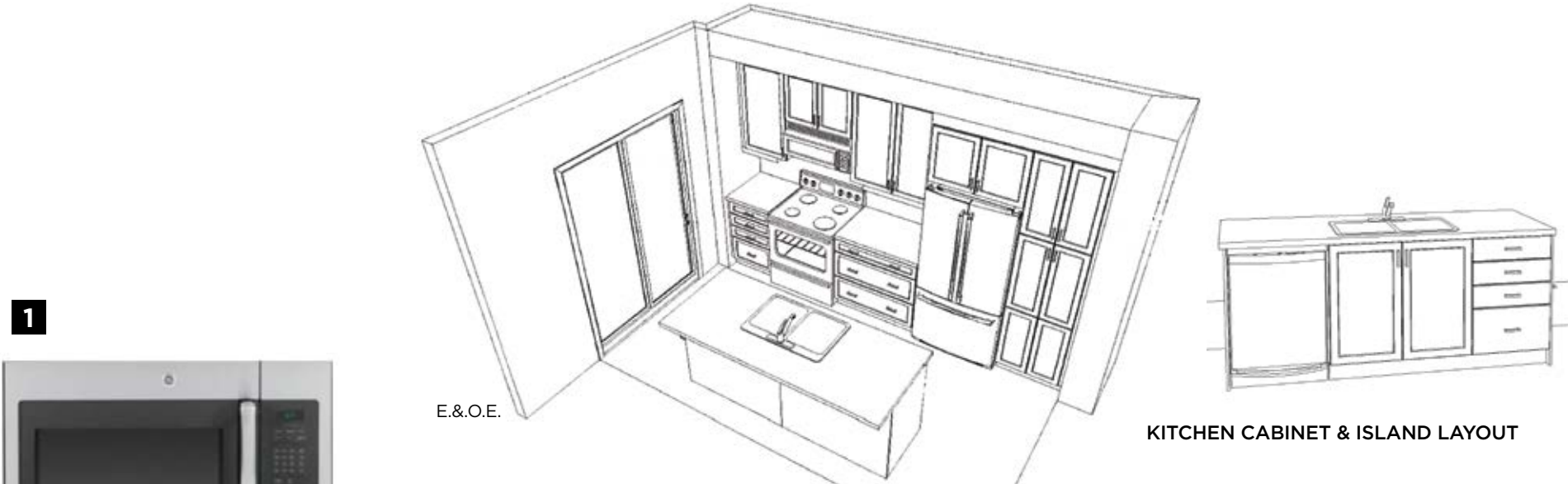

**1**  
**HOOD FAN**  
JVM2165SMSS  
OTR Stainless  
Hood

**2**  
**KITCHEN SINK**  
Bristol B1807  
Double Bowl  
Undermount  
Sink

**3**  
**DOOR PULL**  
4113-1BPN-P

**4**  
**COUNTERTOP**  
Hanstone  
Quartz -  
Awaken

**5**  
**BACKSPLASH**  
Ceratec 2x5  
Peak Libra -  
Bianco

**6**  
**CABINETRY**  
Preston  
Satin  
Thermofoil -  
White

**7**  
**KITCHEN FAUCET**  
Moen Align  
Chrome 7565  
Single Hole



A SUMPTUOUS PRIMARY ENSUITE  
YOUR COZY PRIVATE RETREAT

PRIMARY ENSUITE



ENSUITE LAYOUT

E.&O.E.

1	2	3	4	5	6	7	8	9	10
CABINETRY Contempra Horizontal Grain Melamine - Warm Walnut	COUNTERTOP Hanstone Quartz - Rocky Shores	FLOORING Ceratec 12x24 Chicago Lake - 1/3 offset	SHOWER/TUB WALL TILE Ceratec 12x24 Chicago Lake Tile - 1/3 Offset	ENSUITE SHOWER DOOR Maax Halo Chrome	DOOR PULL 4113-1BPN-P	VANITY FAUCET Moen Vichy single hole chrome	SHOWER FIXTURE Moen Vichy Chrome	VANITY SINK Wicker Park Rectangular Undercounter Sink, 12-791	TOILET Viper Elongated Ergoheight Single Flush Toilet

MAIN BATH



1	2	3	4	5	6	7	8	9
CABINETRY	COUNTERTOP	FLOORING	SHOWER/TUB	DOOR	VANITY	SHOWER	VANITY SINK	TOILET
Contempra	Hanstone	Ceratec 12x24	WALL TILE	PULL	FAUCET	FIXTURE	Wicker Park	Viper Elongated
Horizontal Grain	Quartz -	Chicago Lake -	Ceratec 4x16	4113-1BPN-P	Moen Vichy	Moen	Rectangular	Ergoheight
Melamine -	Rocky Shores	1/3 offset	Essential Subway		single hole	Vichy	Undercounter	Single Flush
Warm Walnut			Tile - Bianco		chrome	Chrome	Sink, 12-791	Toilet





# The eQ Homebuyer's Path

DESIGNER FINISHED SINGLES & TOWNS

## Congratulations On Selecting Your New eQ Home!



Melissa Gauthier,  
Director, Sales & Design

- 1**  
Sign Agreement of Purchase & Sale with your eQ Sales Representative.  
  
Provide deposit cheques or complete EFT form (if applicable)
- 2**  
Provide Mortgage Approval from your lender
- 3**  
5-day conditional period starts. Review Agreement of Purchase & Sale with your Solicitor.
- 4**  
Congratulations!  
Your new home purchase is now official and 5-day conditional period ends.
- 5**  
Receive access to your homeowner portal.

## Your New Home Construction Starts



Peter Jury,  
VP of Construction

- 1**  
Lot Walk.  
Meet the builder.\*\*
- 2**  
Receive a progress photo from Customer Care.
- 3**  
Roof is on and shingled.  
Customer Care to send progress photo.
- 4**  
Frame Walk with Customer Care and Construction Representative.\*\*
- 5**  
Walk-through for blinds and window coverings measurements.\*\*
- 6**  
Homeowner Orientation (PDI).\*\* Customer Care will walk you through your new home.
- 7**  
Register online for MyHome at Tarion.com.
- 8**  
Submit AVID Construction Survey.

## Welcome Home!



Francesca Jacobs,  
Customer Care Manager

- 1**  
Submit 30-day Tarion Warranty if necessary.\*\*\*
- 2**  
Submit AVID Customer Satisfaction Survey (30 days after closing).
- 3**  
Submit AVID Customer Satisfaction Survey (30 days after closing).
- 4**  
Submit 2-year Tarion Warranty if necessary.\*\*\*
- 5**  
3 to 7-year Tarion Warranty

Here's How  
We Bring  
You Home

\*\*This event may be in-person or virtual. If you have opted in to attend this appointment, an eQ Homes representative will contact you to confirm the details. \*\*\*See your Tarion Warranty for details.



**JENNIFER DEAN**  
New Home Sales Consultant  
TEL: 613.822.7247  
EMAIL: JDean@eqhomes.ca

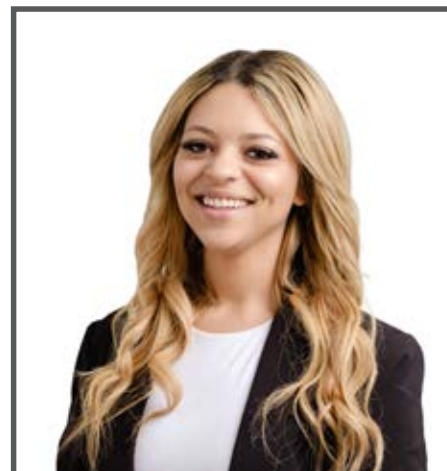

**CLAUDIA WARNER-JACOBS**  
New Home Sales Consultant  
TEL: 613.822.7247  
EMAIL: CWarnerJacobs@eqhomes.ca

122 Dun Skipper Drive, Ottawa, ON, K1X 0G2



All drawings are artist's concept and may vary slightly from the final product. Actual usable floorspace may vary from stated area, and square footage has been calculated based on usable living space according to the TARION rules and does not include garage or unfurnished basement areas. Drawings may show optional features which may not be included in the base price. Bulkheads & box outs may be required as chases for plumbing & mechanical. Garage main door location, if applicable, may vary subject to grade. In an ongoing review of homeowner's needs, changes may have been incorporated into our "New Home Features" and construction techniques. Specifications subject to change without notice. Manufacturers' images are shown and may differ from the final product. E. & O.E. March 2023.