



Designer Finished Homes  
**THE SUNNINGDALE**  
1,315 SQ. FT. - LOT 210R







Artist's concept. E. & O.E.

Designer Finished Homes

# THE SUNNINGDALE

1,315 SQ. FT. - LOT 210R

Our award-winning Interior Design Team has hand selected all of the show-stopping features and finishes in this unique eQ Designer Finished Home. Your future home boasts a harmonious blend of the finest interior appointments, all designed to enrich your life.





Designer Finished Homes

THE  
SUNNINGDALE  
1,315 SQ. FT. - LOT 210R



All drawings are artist's concept and may vary slightly from the final product. Actual usable floorspace may vary from stated area, and square footage has been calculated based on usable living space according to the TARION rules and does not include garage or unfurnished basement areas. Drawings may show optional features which may not be included in the base price. Bulkheads & box outs may be required as chases for plumbing & mechanical. Garage main door location, if applicable, may vary subject to grade. Specifications subject to change without notice. Manufacturers' images are shown and may differ from the final product. E. & O.E. November 2021.

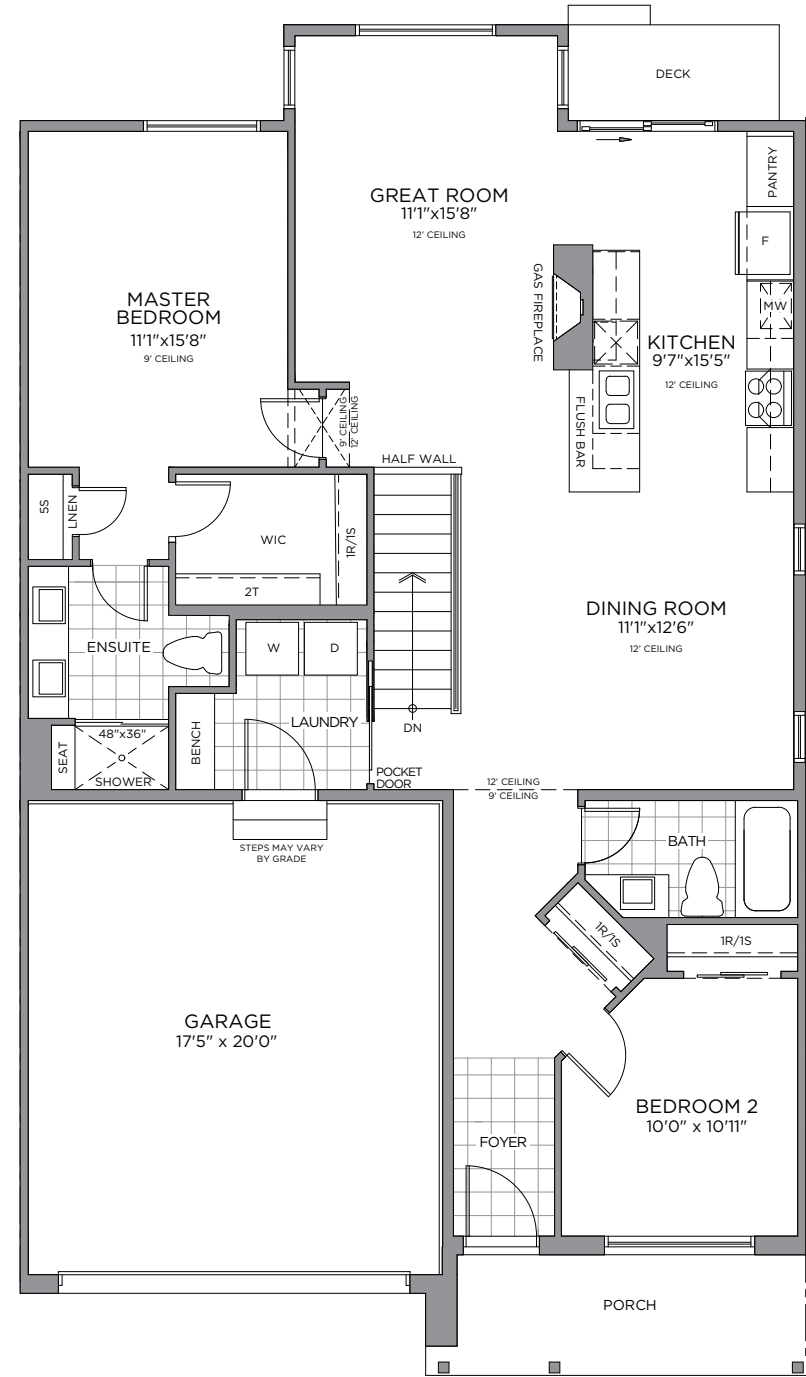

GROUND FLOOR

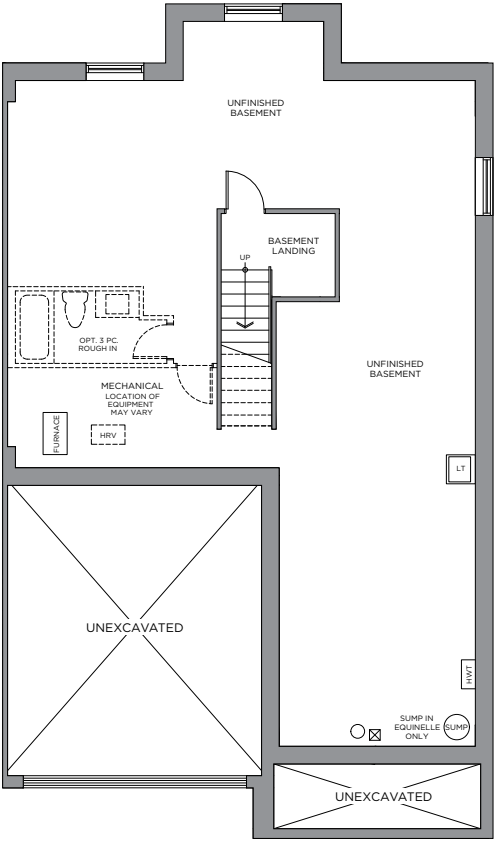

BASEMENT

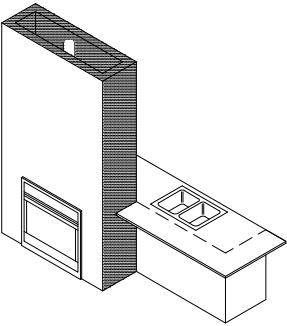

FIREPLACE DETAIL





# OUR COMMUNITY





# THE COMMUNITY SITE PLAN



Offering a spacious 1,315 square feet of living space, The Sunningdale is a superbly appointed two-bedroom family home, beautifully finished and complete with every modern convenience. The gourmet kitchen features an oversized quartz breakfast bar looking onto the family room. Entertain friends over a meal in the large dining room finished with 12' ceilings. The Sunningdale's thoughtful design and exquisite finishes are evident in even the smallest details.

# A STATEMENT OF ARCHITECTURAL BEAUTY & ELEGANCE

## EXTERIOR

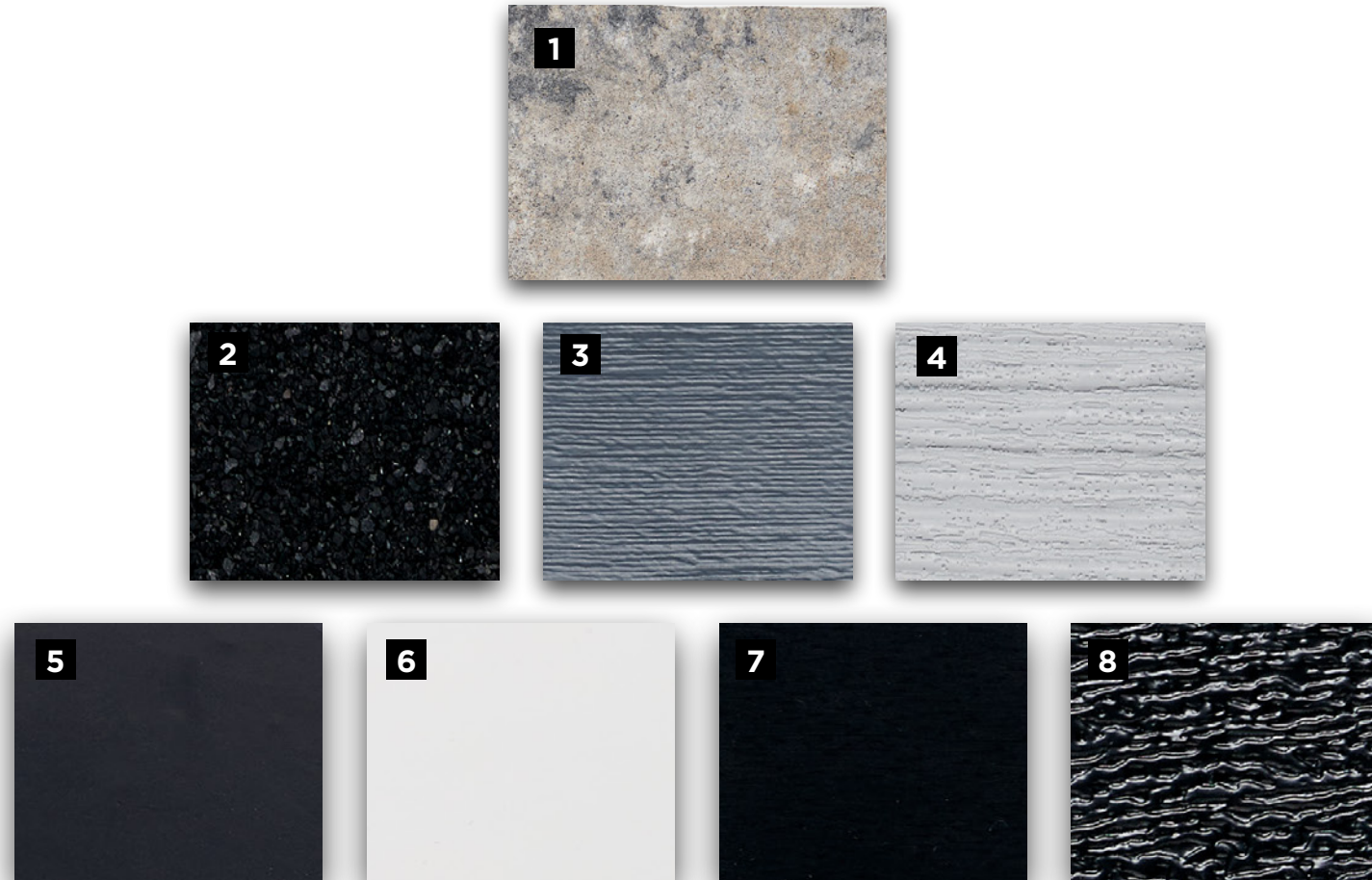

E. & O.E.

- |                                     |  |  |  |   |                         |  |  |
|-------------------------------------|--|--|--|---|-------------------------|--|--|
| <b>1</b>                            | <b>2</b>                               | <b>3</b>                                   | <b>4</b>   | <b>5</b>  | <b>6</b>                | <b>7</b>   | <b>8</b>                                       |
| <b>MASONRY</b><br>Tweed –<br>Vivace | <b>ROOF<br/>SHINGLES</b><br>Dual Black | <b>MAIN<br/>SIDING</b><br>Sapphire<br>Blue | <b>ACCENT<br/>DECORATIVE<br/>SHAKE</b><br>Nickel | <b>FRONT<br/>DOOR ENTRY</b><br>SW 6991<br>Black Magic | <b>WINDOWS</b><br>White | <b>FASCIA/SOFFIT/<br/>ALUMINUM<br/>TRIM</b><br>Black | <b>BARN STYLE<br/>GARAGE<br/>DOOR</b><br>Black |



MAKE A GRAND ENTRANCE WITH EXQUISITE  
DOOR HARDWARE, FLOOR & TRIM PACKAGE

INTERIOR



E. & O.E.

1

MAIN ENTRY  
TILE  
Centura  
Glocal 12x24 -  
Perfect

2

HARDWOOD  
FLOORING  
Appalachian Alta  
Moda 5" White  
Oak - Poplin

3

CARPET ON  
STAIRS  
Beaulieu  
Sultana II - 13238  
Democracy

4

INTERIOR  
PAINT  
Benjamin  
Moore OC-22  
Calm

5

INTERIOR DOOR  
HARDWARE  
Weiser Matte  
Black Levers -  
Halifax

6

TRIM PACKAGE  
Standard Package:  
Baseboard 5706A-09/  
Casing 7705-09/  
Shoe Mold 101-9

7

INTERIOR  
DOORS  
Cambridge  
2-panel

THE FIREPLACE CENTREPIECE  
ADDS WARMTH AND AMBIENCE TO YOUR HOME

## FIREPLACE

1



1

**FIREPLACE INSERT**  
Standard Napoleon  
B36

2



E. & O.E.

2

**RAILINGS & SPINDLES**  
Railing Package #3 - Oak Modern Rail, Metal Black  
Spindles W/ Modern Post & 2 Piece Cap

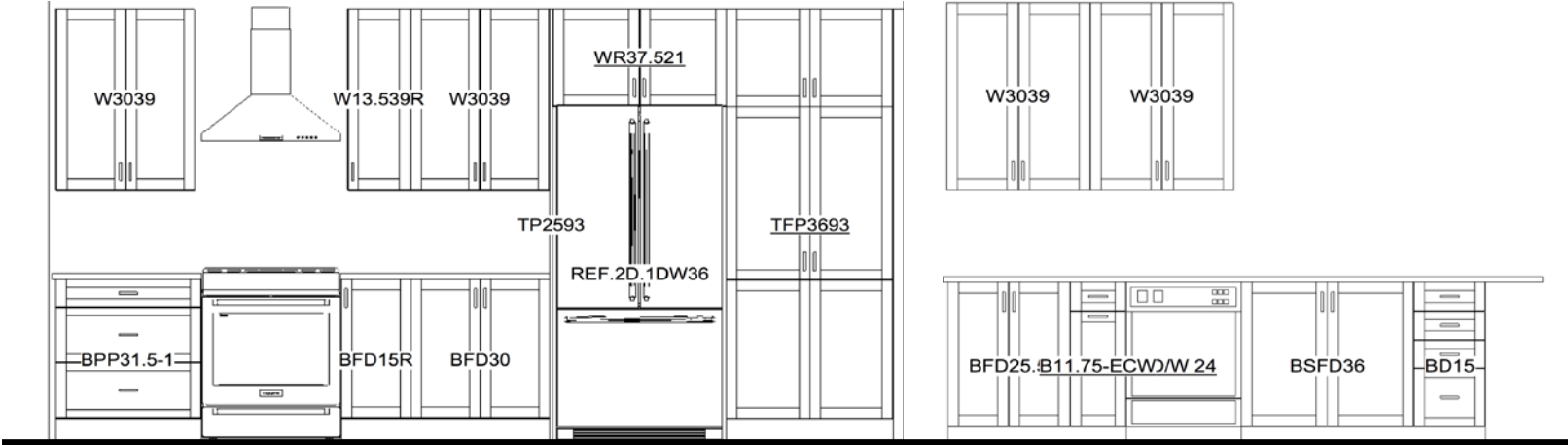

KITCHEN CABINET & ISLAND LAYOUT

E. & O.E.

1



2



3



4



5

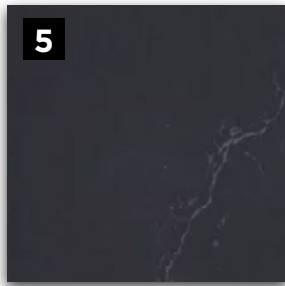

6



7

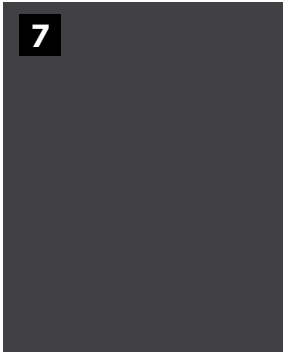

E. & O.E.

1

**KITCHEN SINK**  
Bristol Zero  
Radius  
Stainless Steel  
- B927

2

**KITCHEN FAUCET**  
Moen Align Matte  
Black With Spring  
- 5923BL

3

**DOOR PULL**  
Richelieu  
BP13101160  
900

4

**BACKSPLASH**  
Olympia 3x12  
City (stacked) -  
Light Grey

5

**COUNTERTOP**  
Silestone  
Quartz -  
Charcoal  
Soapstone

6

**CABINETRY OUTER**  
Urban Door  
- Oak - Grey  
Mountain Oak

7

**CABINETRY ISLAND**  
Urban Door  
- MDF -  
Black



A SUMPTUOUS MASTER ENSUITE  
YOUR COZY PRIVATE RETREAT

ENSUITE

1



2



3



4



5



6



7



8



9



10



11



VBSFD27

V3D15

VBSFD27

ENSUITE LAYOUT

E. & O.E.

1	2	3	4	5	6	7	8	9	10	11
CABINETRY	COUNTERTOP	FLOOR TILE	SHOWER WALL TILE	DOOR PULL	VANITY FAUCET	SHOWER FIXTURE	ENSUITE SHOWER DOOR	ENSUITE SHOWER FLOOR	VANITY SINK	TOILET
Urban Door - Oak - Grey Mountain Oak	Hanstone Quartz - Coast	Centura 12x24 Glocal - Perfect	Ceratec 4x16 Essential Subway - Argento Matte	Richelieu BP131011 60 900	Moen Align Matte Black - 6190BL	Moen Align Matte Black - 2192BL	Maax Halo with Black Frame - 138996-084	Acrylic Base	Bristol Rectangle Undermount - B606	Gerber Viper Ergo Height - WS-20-521

MAIN BATHROOM

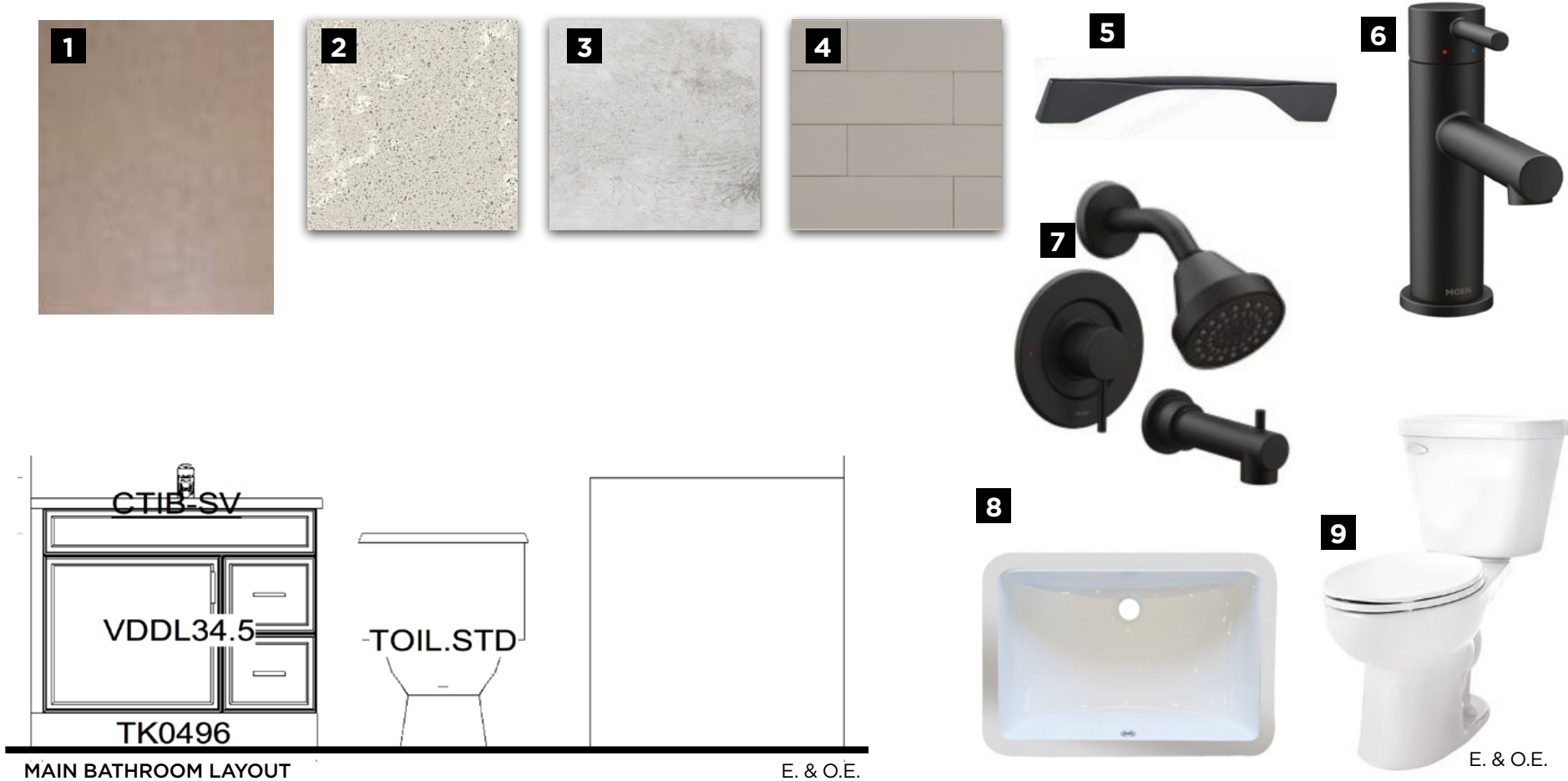

1

**CABINETRY**  
Urban Door  
- Oak - Grey  
Mountain  
Oak

2

**COUNTERTOP**  
Hanstone  
Quartz - Coast

3

**FLOOR TILE**  
Centura  
13x13  
London

4

**WALL TILE**  
Ceratec  
Essential  
Subway 4x16 -  
Argento Matte

5

**DOOR  
PULL**  
Richelieu  
BP1310  
1160 900

6

**VANITY  
FAUCET**  
Moen Align  
Matte Black  
- 6190BL

7

**TUB/SHOWER  
FIXTURE**  
Moen Align  
Matte Black -  
2193BL

8

**VANITY SINK**  
Bristol  
Rectangle  
Undermount  
- B606

9

**TOILET**  
Gerber  
Viper Ergo  
Height -  
WS-20-521



### Here's How We Bring You Home



Melissa Gauthier,  
Director,  
Sales

#### Congratulations On Selecting Your New eQ Home!

1

Virtual Appointment To  
Digitally Sign Agreement  
Of Purchase & Sale  
With Your eQ Sales  
Representative\*\*  
Provide Deposit Cheques  
(Instruction Will Be Provided)

2

Provide Mortgage  
Pre-Approval From  
Your Bank

3

Review Agreement  
With Lawyer

4

Congratulations!  
Your New Home Purchase  
Is Now Official

5

Receive Your  
eQ Homeowner's Portal  
Login By Email Within  
10 Business Days Of  
Firm Sale



Peter Jury,  
Director of  
Construction

#### Your New Home Construction Starts (If you purchase your home early enough in the construction process, these steps may apply to you.)

1

Lot Walk.  
Meet The Builder.\*\*

2

Foundation Finished.  
Customer Care To  
Send Progress Photo

3

Roof Is On And  
Shingled. Receive A  
Progress Photo From  
Customer Care

4

Frame Walk With  
Customer Care And  
Construction  
Representative\*\*

5

Home Exterior  
Completed. Receive  
A Progress Photo  
From Customer Care

6

Walk-Through For  
Blinds  
And Window  
Coverings  
Measurements\*\*

7

Homeowner  
Orientation (PDI).\*\*  
Customer Care Will  
Walk You Through  
Your New Home

8

Register Online  
For MyHome At  
Tarion.com

9

Submit AVID  
Construction Survey



Francesca Jacobs,  
Customer Care  
Manager

#### Welcome Home!

1

Submit 30-Day  
Tarion Warranty  
If Necessary\*\*\*

2

Submit  
AVID Customer  
Satisfaction Survey  
(30 Days After Closing)

3

Submit 1-Year  
Tarion Warranty  
If Necessary\*\*\*

4

Submit 2-Year  
Tarion Warranty  
If Necessary\*\*\*

5

3 to 7-Year  
Tarion Warranty  
Starts\*\*\*

\*\*This event may be in-person or virtual. An eQ Homes representative will contact you to confirm the details. \*\*\*See your Tarion Warranty for details.



FERNBANK ROAD AND ROBERT GRANT AVENUE, STITTSVILLE, ON  
TEL: 613-618-3204  
EMAIL: CWarnerJacobs@eqhomes.ca



All drawings are artist's concept and may vary slightly from the final product. Actual usable floorspace may vary from stated area, and square footage has been calculated based on usable living space according to the TARIION rules and does not include garage or unfurnished basement areas. Drawings may show optional features which may not be included in the base price. Bulkheads & box outs may be required as chases for plumbing & mechanical. Garage main door location, if applicable, may vary subject to grade. In an ongoing review of homeowner's needs, changes may have been incorporated into our "New Home Features" and construction techniques. Specifications subject to change without notice. Manufacturers' images are shown and may differ from the final product. E. & O.E. November 2021.