



Designer Finished Homes

# THE BIRKDALE

T65-45 | 1,413 SQ. FT.

eQuinelle





eQuinelle



The Birkdale is a warm and welcoming bungalow townhome. Featuring 2 large bedrooms, this 1,413 sq. ft. home also has a 835 sq. ft. finished basement, perfect for a playroom or family theatre. On the second floor, the primary retreat includes a luxurious ensuite and oversized walk-in closet, with a convenient second-floor laundry room just down the hall. Big and bright, this home is illuminated with natural light and has a beautiful lush lookout view.



Artist's concept. E.&O.E.



Designer Finished Homes

# THE BIRKDALE

T65-45 | 1,413 SQ. FT.

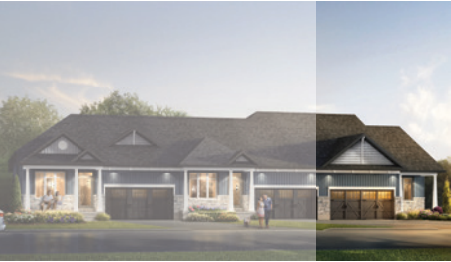

Artist's concept. E.&O.E.

All drawings are artist's concept and may vary slightly from the final product. Actual usable floorspace may vary from stated area, and square footage has been calculated based on usable living space according to the TARION rules and does not include garage or unfurnished basement areas. Drawings may show optional features which may not be included in the base price. Bulkheads & box outs may be required as chases for plumbing & mechanical. Garage main door location, if applicable, may vary subject to grade. Specifications subject to change without notice. Manufacturers' images are shown and may differ from the final product. E. & O.E. September 2023.

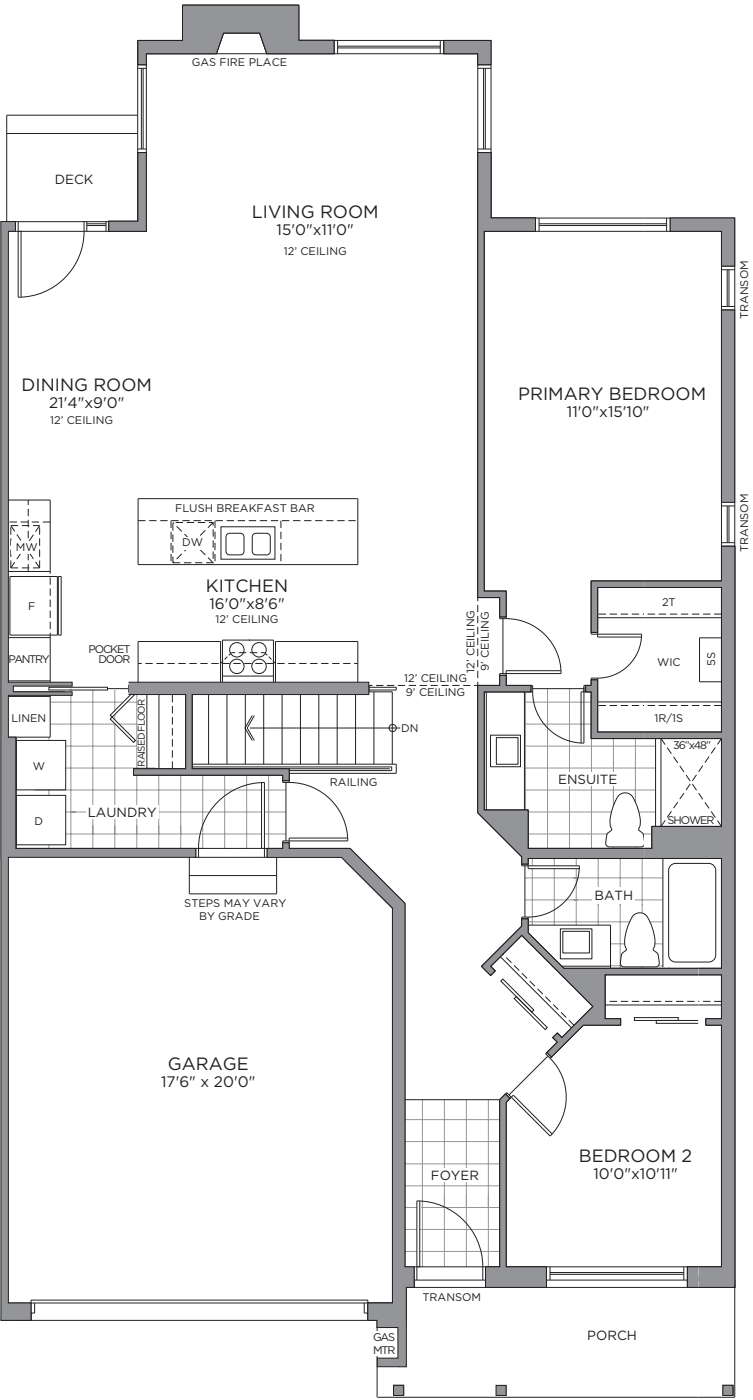

GROUND FLOOR

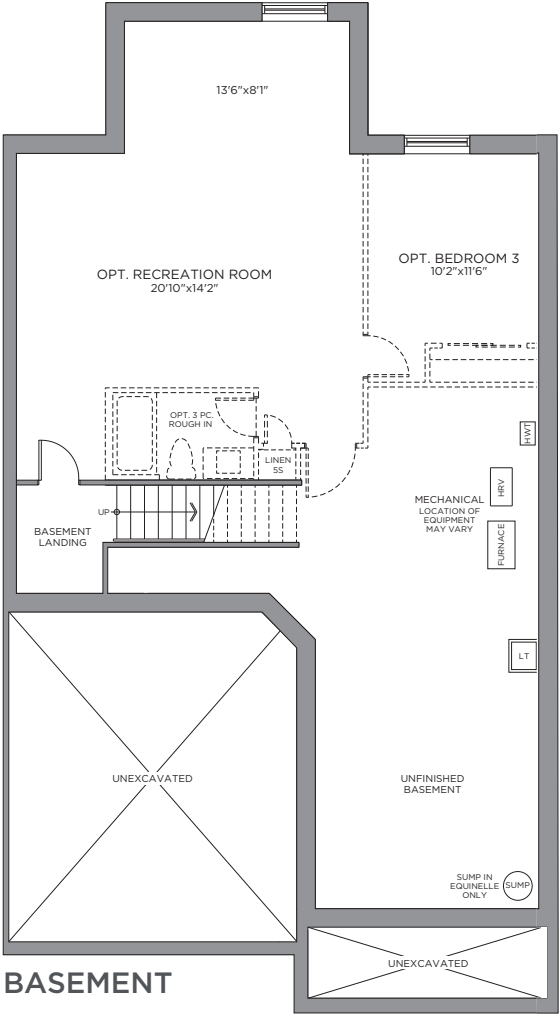

BASEMENT





# OUR COMMUNITY





THE COMMUNITY  
SITE PLAN





MAKE A GRAND ENTRANCE WITH AN  
EXQUISITE DOOR HARDWARE,  
FLOOR & TRIM PACKAGE

INTERIOR DETAILS



E.&O.E.

1

**MAIN ENTRY TILE**  
Euro 12x24 Iroc -  
1/3 Offset - White

2

**HARDWOOD FLOORING**  
Lauzon Decor Ultra Matte  
Red Oak 4-1/8" Engineered  
Hardwood

3

**CARPET**  
Beaulieu Sultana  
II Carpet -  
Tender Taupe

4

**INTERIOR  
PAINT**  
Benjamin  
Moore - Calm

5

**INTERIOR DOOR  
HARDWARE**  
Weiser Westley  
Levers - Satin Nickel

6

**TRIM PACKAGE**  
Standard Trim  
Package -  
White

7

**INTERIOR DOORS**  
Cambridge  
2-Panel Smooth  
Doors



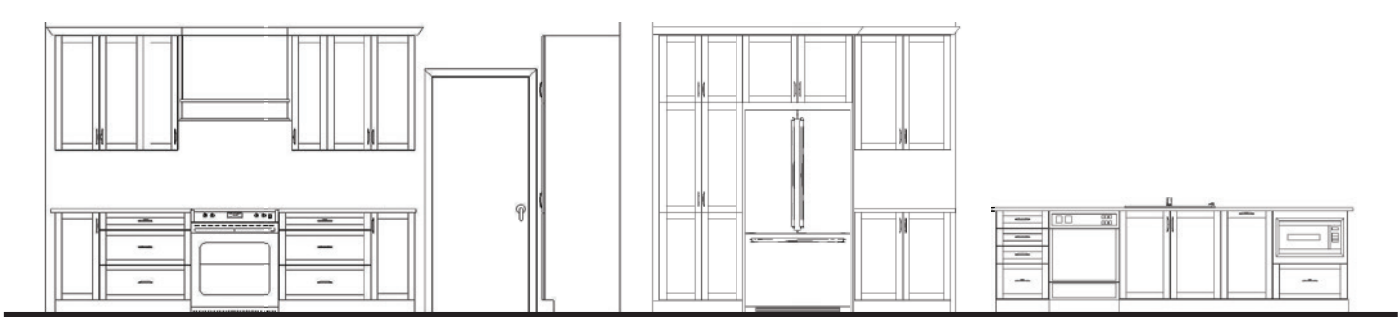

KITCHEN CABINET & ISLAND LAYOUT

E.&O.E.



E.&O.E.



E.&O.E.

1	2	3	4	5	6	7	8	9
<b>HOOD FAN</b> Cyclone Insert Hood Fan - Stainless Steel	<b>KITCHEN SINK</b> Bristol Double Bowl Undermount Stainless Steel	<b>DRAWER PULL</b> Brushed Nickel	<b>KITCHEN FAUCET</b> Moen Genta - Brushed Nickel	<b>BACKSPLASH</b> Centura La Riviera 5x5 - White	<b>COUNTERTOP</b> Silestone Quartz - Ethereal Glow	<b>HARDWOOD FLOORING</b> Lauzon Decor Ultra Matte Red Oak 4-1/8" Engineered Hardwood	<b>CABINETRY ISLAND</b> Brookfield MDF - Cattail	<b>CABINETRY PERIMETER</b> Brookfield MDF - Portland



A SUMPTUOUS PRIMARY ENSUITE  
YOUR COZY PRIVATE RETREAT

ENSUITE



ENSUITE CABINET & SINK E.&O.E.

1	2	3	4	5	6	7	8
CABINETRY	COUNTERTOP	FLOOR TILE	SHOWER WALL TILE	DOOR PULL	VANITY FAUCET	SHOWER FIXTURE	VANITY SINK
Brookfield	Silestone	Centura 12x24	Euro 4x16 Pasha	Brushed	Moen Genta	Moen Genta	ProFlo
Oak - Cattail	Quartz - Lena	Livingstone - 1/3	Soho Matte - 1/3	Nickel	- Chrome	- Chrome	Undermount
		Offset - Melange	Offset - Canvas White				Sink - White

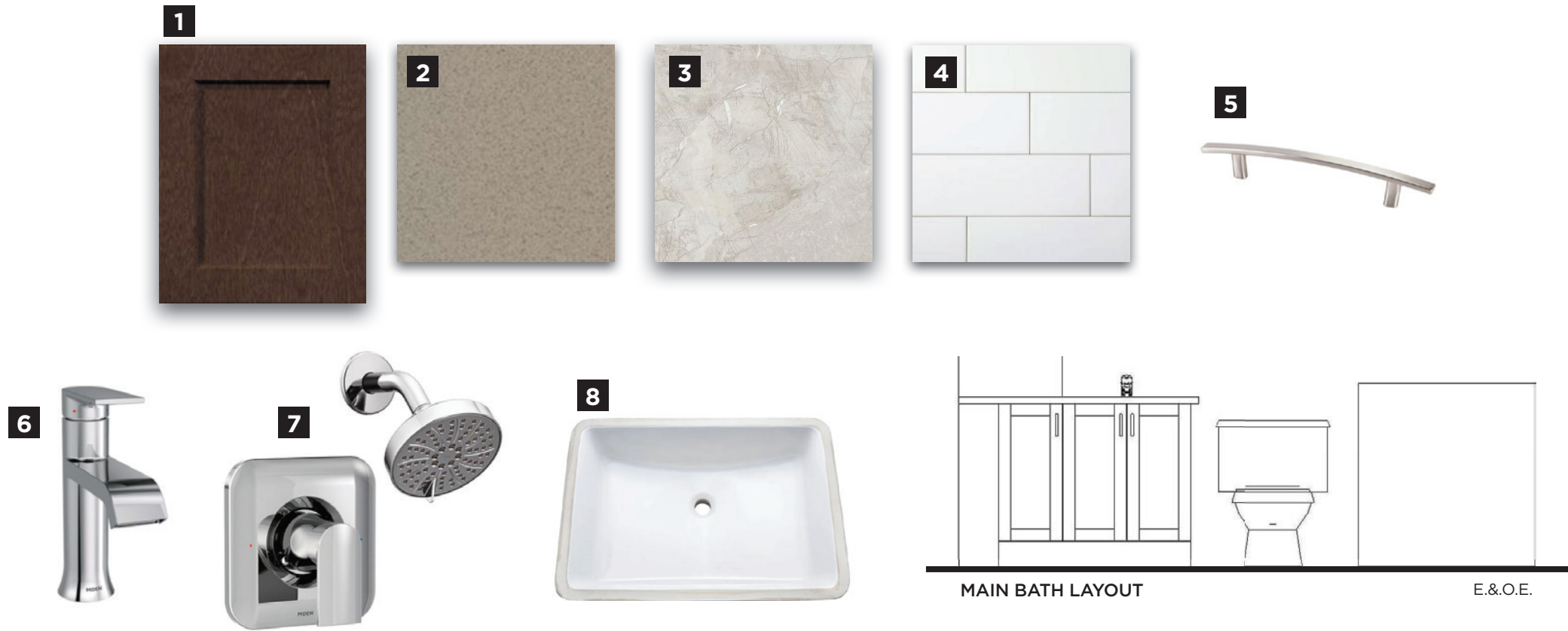

**1**  
**CABINETRY**  
Brookfield  
Oak - Cattail

**2**  
**COUNTERTOP**  
Silestone  
Quartz - Lena

**3**  
**FLOOR TILE**  
Euro 12x24 Iroc -  
1/3 Offset -  
White

**4**  
**SHOWER WALL TILE**  
Euro 4x16 Pasha  
Soho Matte - 1/3  
Offset - Canvas White

**5**  
**DOOR PULL**  
Brushed  
Nickel

**6**  
**VANITY FAUCET**  
Moen Genta  
- Chrome

**7**  
**SHOWER FIXTURE**  
Moen Genta  
- Chrome

**8**  
**VANITY SINK**  
ProFlo  
Undermount  
Sink - White

MAIN BATH LAYOUT

E.&O.E.





# The eQ Homebuyer's Path

DESIGNER FINISHED SINGLES & TOWNS

## Congratulations On Selecting Your New eQ Home!



**Melissa Gauthier,**  
Director, Sales & Design

1

Sign Agreement of Purchase & Sale with your eQ Sales Representative.

Provide deposit cheques or complete EFT form *(if applicable)*

2

Provide Mortgage Approval from your lender

3

5-day conditional period starts. Review Agreement of Purchase & Sale with your Solicitor.

4

Congratulations! Your new home purchase is now official and 5-day conditional period ends.

5

Receive access to your homeowner portal.

## Your New Home Construction Starts



**Peter Jury,**  
VP of Construction

1

Lot Walk.  
Meet the builder.\*\*

2

Receive a progress photo from Customer Care.

3

Roof is on and shingled. Customer Care to send progress photo.

4

Frame Walk with Customer Care and Construction Representative.\*\*

5

Walk-through for blinds and window coverings measurements.\*\*

6

Homeowner Orientation (PDI).\*\* Customer Care will walk you through your new home.

7

Register online for MyHome at Tarion.com.

8

Submit AVID Construction Survey.

## Welcome Home!



**Francesca Jacobs,**  
Customer Care Manager

1

Submit 30-day Tarion Warranty if necessary.\*\*\*

2

Submit AVID Customer Satisfaction Survey (30 days after closing).

3

Submit AVID Customer Satisfaction Survey (30 days after closing).

4

Submit 2-year Tarion Warranty if necessary.\*\*\*

5

3 to 7-year Tarion Warranty

Here's How  
We Bring  
You Home

\*\*This event may be in-person or virtual. If you have opted in to attend this appointment, an eQ Homes representative will contact you to confirm the details. \*\*\*See your Tarion Warranty for details.



**JAMES PATERSON**  
New Home Sales Consultant

74 Equinelle Drive, Kemptville, ON  
(off County Road 44)  
TEL: 613-258-6488  
EMAIL: JPaterson@eqhomes.ca



All drawings are artist's concept and may vary slightly from the final product. Actual usable floorspace may vary from stated area, and square footage has been calculated based on usable living space according to the TARION rules and does not include garage or unfurnished basement areas. Drawings may show optional features which may not be included in the base price. Bulkheads & box outs may be required as chases for plumbing & mechanical. Garage main door location, if applicable, may vary subject to grade. In an ongoing review of homeowner's needs, changes may have been incorporated into our "New Home Features" and construction techniques. Specifications subject to change without notice. Manufacturers' images are shown and may differ from the final product. E. & O.E. September 2023.