2-STOREY
TOWNS

THE RUBY

4 BEDROOM ~ 2,228 SQ. FT.

2-STOREY TOWNS

THE RUBY ~ 2,228 SQ. FT.

WITH 308 SQ. FT. FINISHED BASEMENT

ELEVATION A

ELEVATION M

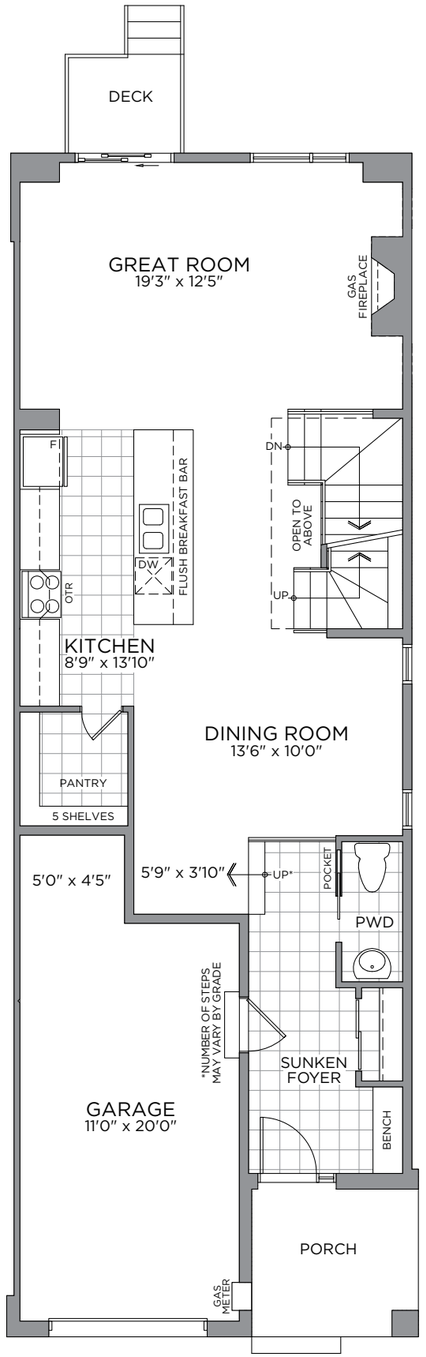

GROUND FLOOR

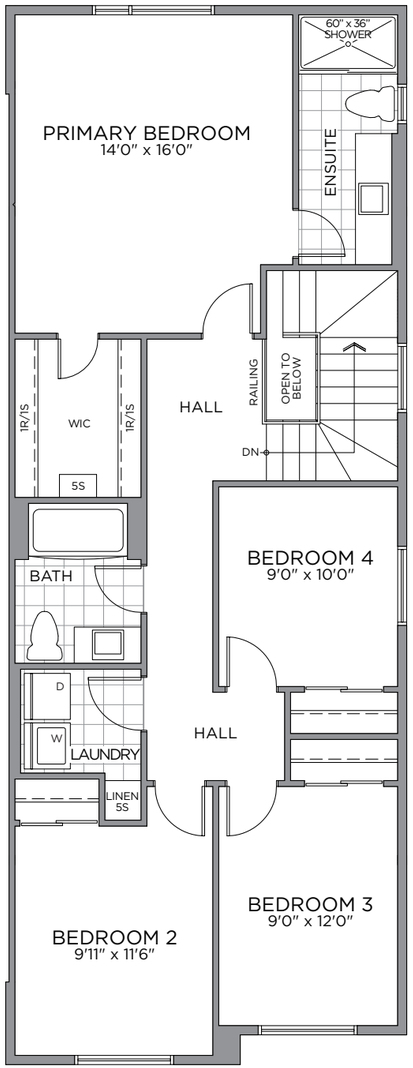

SECOND FLOOR

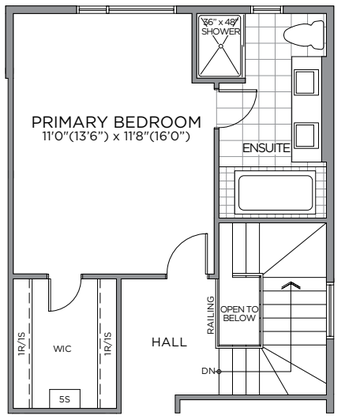

OPTIONAL SECOND FLOOR PRIMARY ENSUITE

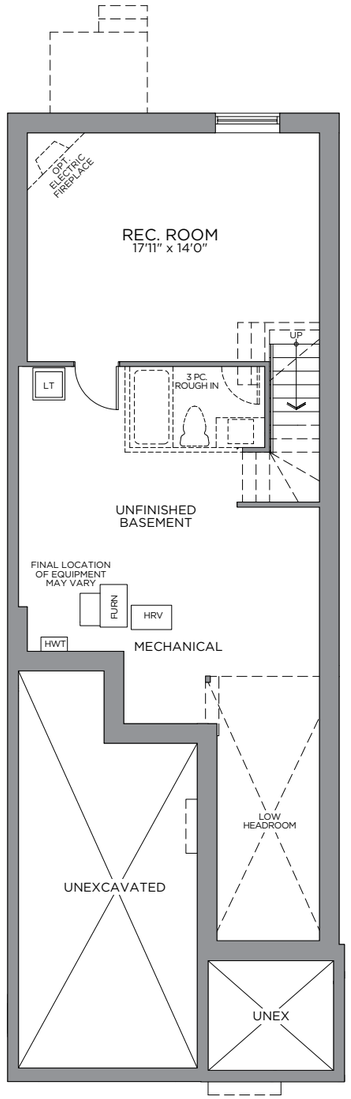

FINISHED BASEMENT

**Front window and porch sizing/locations vary based on elevations, see agent for detailed drawings. ** Sump pump is for eQuinelle only.*
Prices, dimensions and specifications are subject to change without notice. All renderings are artist's concept. E. & O.E. February 2023.

eQ HOMES