



Designer Finished Homes

THE PIPER I

2,245 SQ. FT. - LOT 2-5





ELEVATION C

Artist's concept. E.&O.E.

Designer Finished Homes

THE PIPER I

2,245 SQ. FT. - LOT 2-5

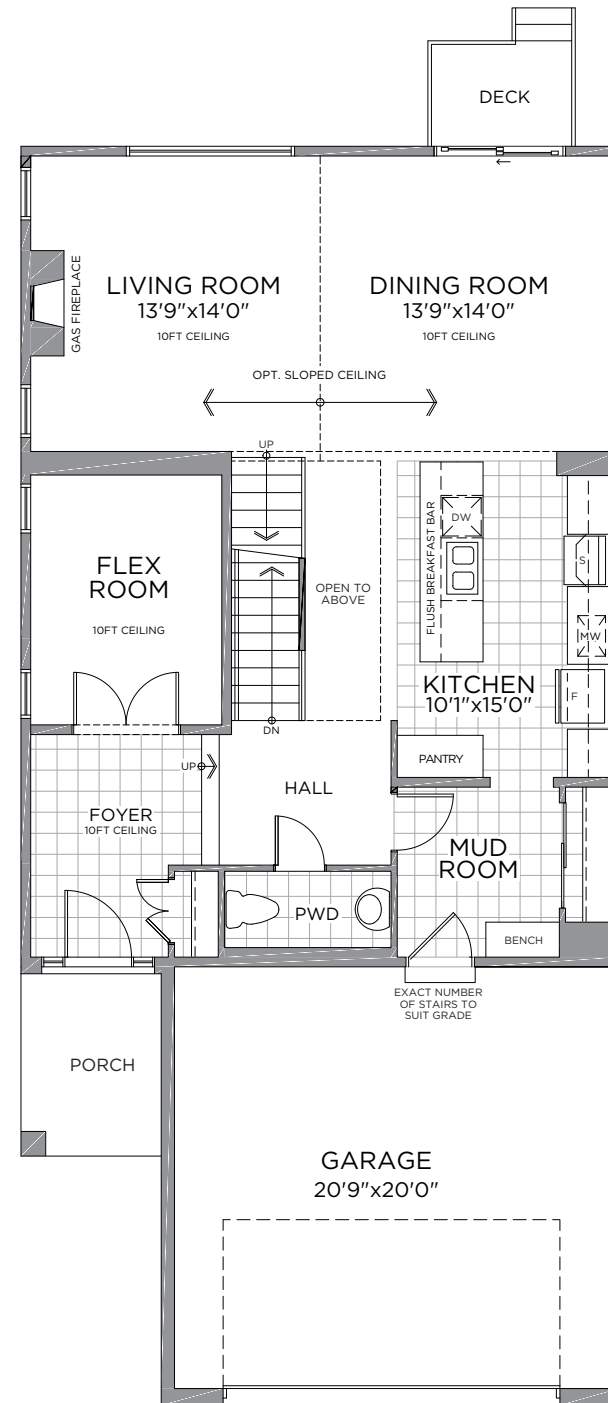

GROUND FLOOR

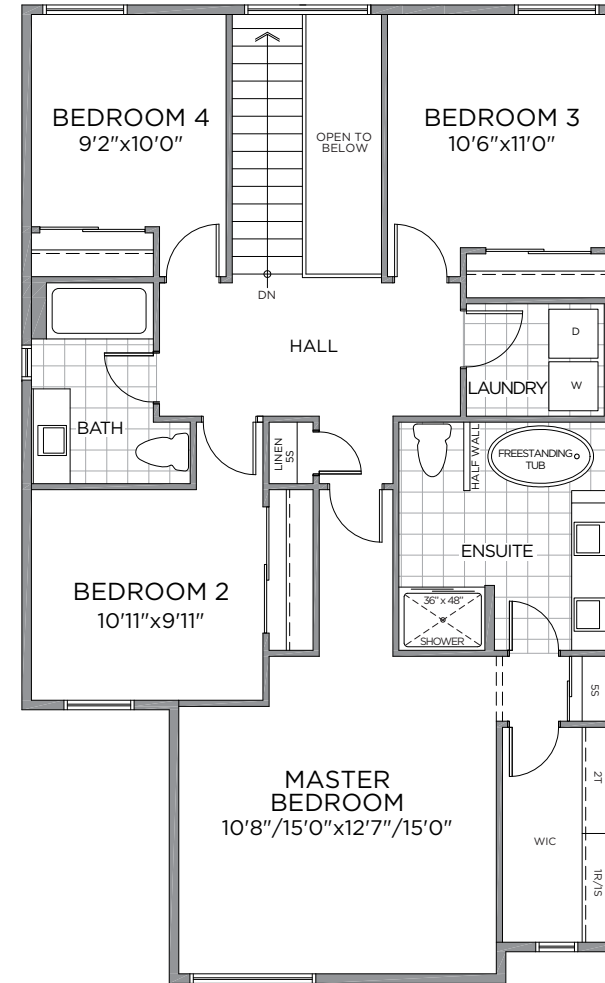

SECOND FLOOR

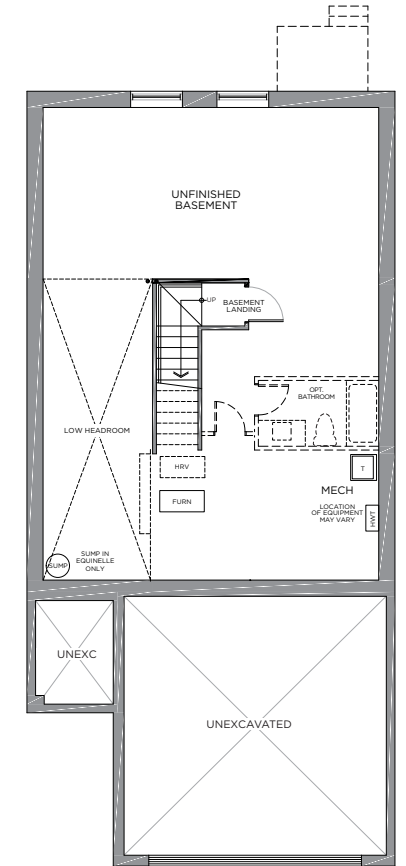

BASEMENT

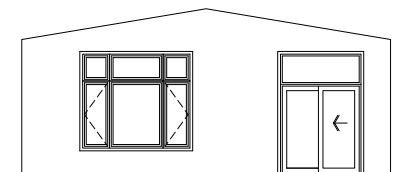

OPT. SLOPED CEILING IN LIVING/DINING

All drawings are artist's concept and may vary slightly from the final product. Actual usable floorspace may vary from stated area, and square footage has been calculated based on usable living space according to the TARION rules and does not include garage or unfurnished basement areas. Drawings may show optional features which may not be included in the base price. Bulkheads & box outs may be required as chases for plumbing & mechanical. Garage main door location, if applicable, may vary subject to grade. Specifications subject to change without notice. Manufacturers' images are shown and may differ from the final product. E. & O.E. September 2024.



A
NEIGHBOURHOOD
IN THE CENTRE
OF IT ALL



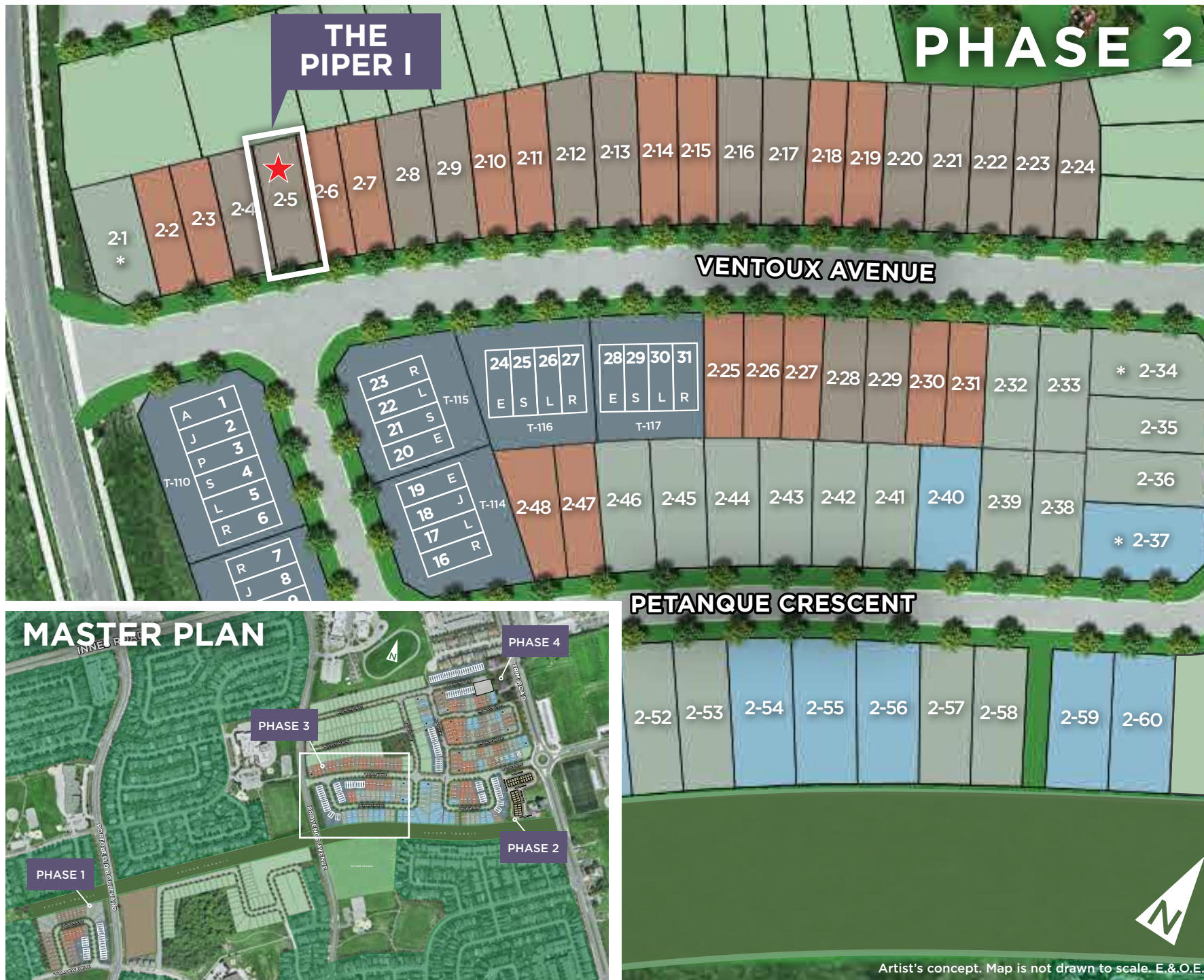

Offering a spacious 2,245 square feet of living space, The Piper I is a superbly appointed Two-storey single family home, beautifully finished and complete with every modern convenience. The gourmet kitchen features a large breakfast bar flush with Silestone quartz countertops. Gather family and friends in the finely finished and expansive Great Room. Entertain friends over a meal in the exquisite Dining Room

MAKE A GRAND ENTRANCE WITH AN EXQUISITE
DOOR HARDWARE, FLOOR & TRIM PACKAGE

INTERIOR

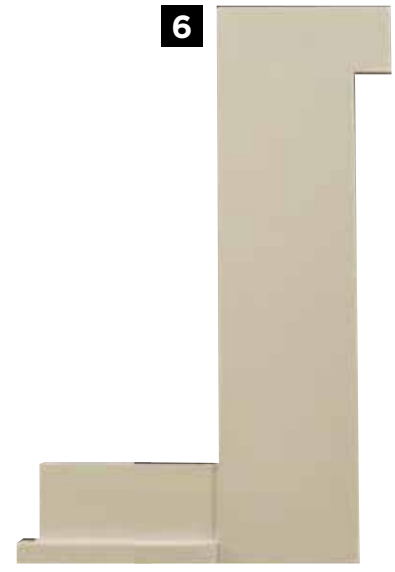

E.&O.E.

1

**MAIN ENTRY
TILE**
12x24 Ceretec
Chicago -
Lake

2

**HARDWOOD
FLOORING**
Lauzon Red
Oak - Austin

3

**CARPET
ON STAIRS**
Beaulieu
Berber -
Democracy

4

**INTERIOR
PAINT**
Benjamin
Moore -
Calm

5

**INTERIOR DOOR
HARDWARE**
Weiser Westley
Satin Nickel
Levers

6

**TRIM
PACKAGE**
Trim
Package
#6

7

**INTERIOR
DOORS**
Conmore
5-Panel

8

**RAILING
PACKAGE**
Standard
Oak

THE FIREPLACE CENTREPIECE
ADDS WARMTH AND AMBIENCE TO YOUR HOME

FIREPLACE

1



E.&O.E.

1

FIREPLACE INSERT
Napoleon Ascent

A GREAT RECIPE STARTS WITH A
GOURMET CHEF KITCHEN

KITCHEN

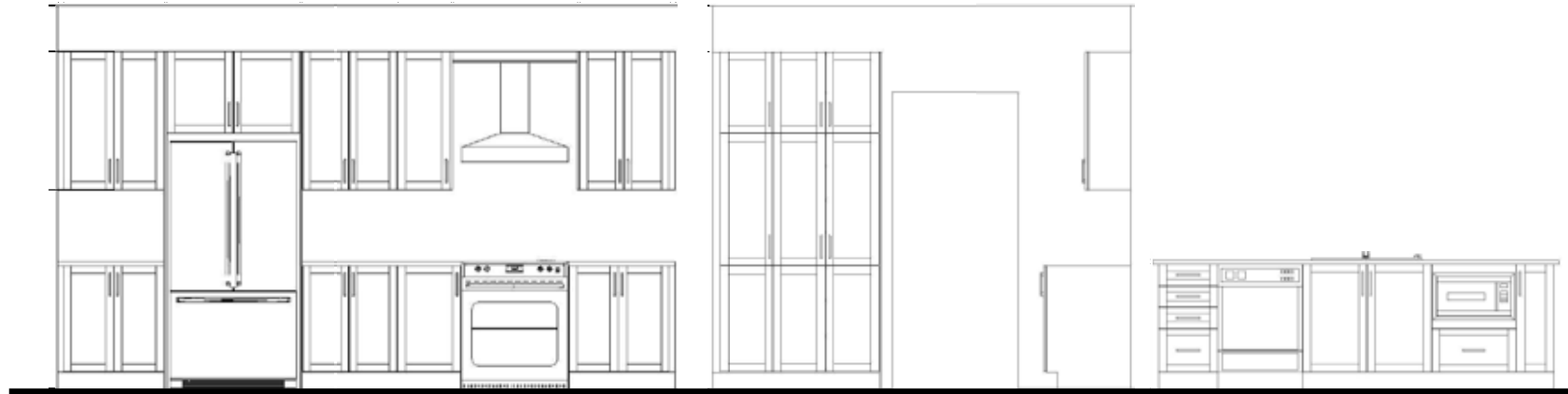

KITCHEN CABINET & ISLAND LAYOUT

E.&O.E.

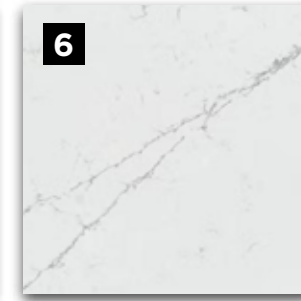

E.&O.E.

1
HOOD FAN
Cyclone 30"
Stainless
Chimney
Hoodfan

2
KITCHEN SINK
Bristol
Double Bowl
Undermount -
Stainless Steel

3
KITCHEN FAUCET
Moen Sleek
Kitchen Faucet
- Stainless

4
DOOR PULL
Brushed
Nickel

5
BACKSPLASH
Centura 5x5
La Riviera -
Gris Nuage

6
COUNTERTOP
Silestone
Quartz -
Ethereal Noctis

7
CABINETRY
Brookfield
MDF -
Storm

**A SUMPTUOUS MASTER ENSUITE
YOUR COZY PRIVATE RETREAT**

ENSUITE

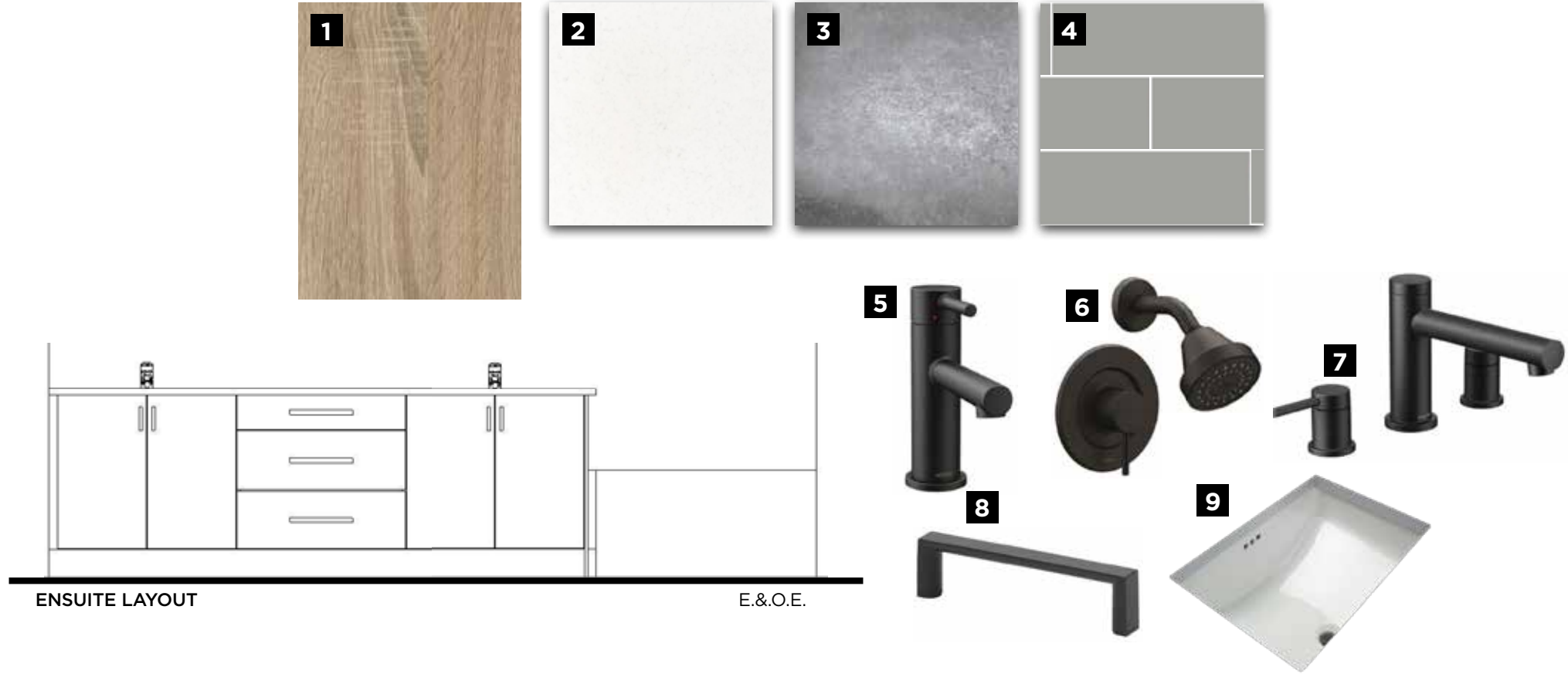

ENSUITE LAYOUT

E.&O.E.

<p>1</p> <p>CABINETS Uno Textured Melamine - Dorato Natural</p>	<p>2</p> <p>COUNTERTOP Silestone - Miami Vena Quartz</p>	<p>3</p> <p>FLOORING Centura 13x13 Termal Metro - Anthracite</p>	<p>4</p> <p>SHOWER WALL TILE Euro Pasha Soho 4x16 Matte - Cement Chic - 1/3 offset</p>	<p>5</p> <p>VANITY FAUCET Moen Align - Matte Black</p>	<p>6</p> <p>SHOWER FIXTURE Moen Align - Matte Black</p>	<p>7</p> <p>ROMAN TUB FAUCET Moen Align - Matte Black</p>	<p>8</p> <p>DOOR PULL Matte Black</p>	<p>9</p> <p>VANITY SINK Proflo Rectangular Undermount - White</p>
---	--	--	--	--	---	---	---	---

FULL BATHROOMS
A BLEND OF LUXURY & MODERNITY

MAIN BATHROOM



MAIN BATH LAYOUT

E.&O.E.

1

CABINETRY
Uno
Textured
Melamine -
Skye

2

COUNTERTOP
Silestone
Quartz
-Blanco Maple

3

FLOORING
13x13
Centura
Giza
Pharoah

4

**SHOWER
WALL TILE**
4x16 Ceratec
Essential Bianco
- Horizontally
Stacked

5

**DOOR
PULL**
4142-
1014-P
Knobs

6

**VANITY
FAUCET**
Moen
Genta -
Chrome

7

**TUB/
SHOWER
FIXTURE**
Moen Genta
- Chrome

8

VANITY SINK
Proflo
Rectangular
Undermount
- White



Congratulations On Selecting Your New eQ Home!



Melissa Gauthier,
Director, Sales & Design

1

Sign Agreement of Purchase & Sale with your eQ Sales Representative.

Provide deposit cheques or complete EFT form (if applicable)

2

Provide Mortgage Approval from your lender

3

5-day conditional period starts. Review Agreement of Purchase & Sale with your Solicitor.

4

Congratulations! Your new home purchase is now official and 5-day conditional period ends.

5

Receive access to your homeowner portal.

Your New Home Construction Starts



Peter Jury,
VP of Construction

1

Lot Walk. Meet the builder.**

2

Receive a progress photo from Customer Care.

3

Roof is on and shingled. Customer Care to send progress photo.

4

Frame Walk with Customer Care and Construction Representative.**

5

Walk-through for blinds and window coverings measurements.**

6

Homeowner Orientation (PDI).** Customer Care will walk you through your new home.

7

Register online for MyHome at Tarion.com.

8

Submit AVID Construction Survey.

Welcome Home!



Francesca Jacobs,
Customer Care Manager

1

Submit 30-day Tarion Warranty if necessary.***

2

Submit AVID Customer Satisfaction Survey (30 days after closing).

3

Submit AVID Customer Satisfaction Survey (30 days after closing).

4

Submit 2-year Tarion Warranty if necessary.***

5

3 to 7-year Tarion Warranty

Here's How We Bring You Home

This event may be in-person or virtual. If you have opted in to attend this appointment, an eQ Homes representative will contact you to confirm the details. *See your Tarion Warranty for details.



STEPHANIE VINTINNER
New Home Sales Consultant

415 Avenue Du Ventoux,
Orléans, ON K4A 3R4
TEL: 613-555-7863
EMAIL: svintinner@eqhomes.ca



All drawings are artist's concept and may vary slightly from the final product. Actual usable floorspace may vary from stated area, and square footage has been calculated based on usable living space according to the TARION rules and does not include garage or unfurnished basement areas. Drawings may show optional features which may not be included in the base price. Bulkheads & box outs may be required as chases for plumbing & mechanical. Garage main door location, if applicable, may vary subject to grade. In an ongoing review of homeowner's needs, changes may have been incorporated into our "New Home Features" and construction techniques. Specifications subject to change without notice. Manufacturers' images are shown and may differ from the final product. E. & O.E. January 2024.