



ELEVATION M

Artist's concept. E.&O.E.

## Designer Finished Homes

# THE MIA

2,028 SQ. FT. – T81-27

PROVENCE  
ORLÉANS

e  
Q  
HOMES



Artist's concept. E.&O.E.

Designer Finished Homes

THE MIA

2,028 SQ. FT. - T81-27



ELEVATION M

Artist's concept. E.&O.E.

All drawings are artist's concept and may vary slightly from the final product. Actual usable floorspace may vary from stated area, and square footage has been calculated based on usable living space according to the TARION rules and does not include garage or unfurnished basement areas. Drawings may show optional features which may not be included in the base price. Bulkheads & box outs may be required as chases for plumbing & mechanical. Garage main door location, if applicable, may vary subject to grade. Specifications subject to change without notice. Manufacturers' images are shown and may differ from the final product. E. & O.E. March 2025.

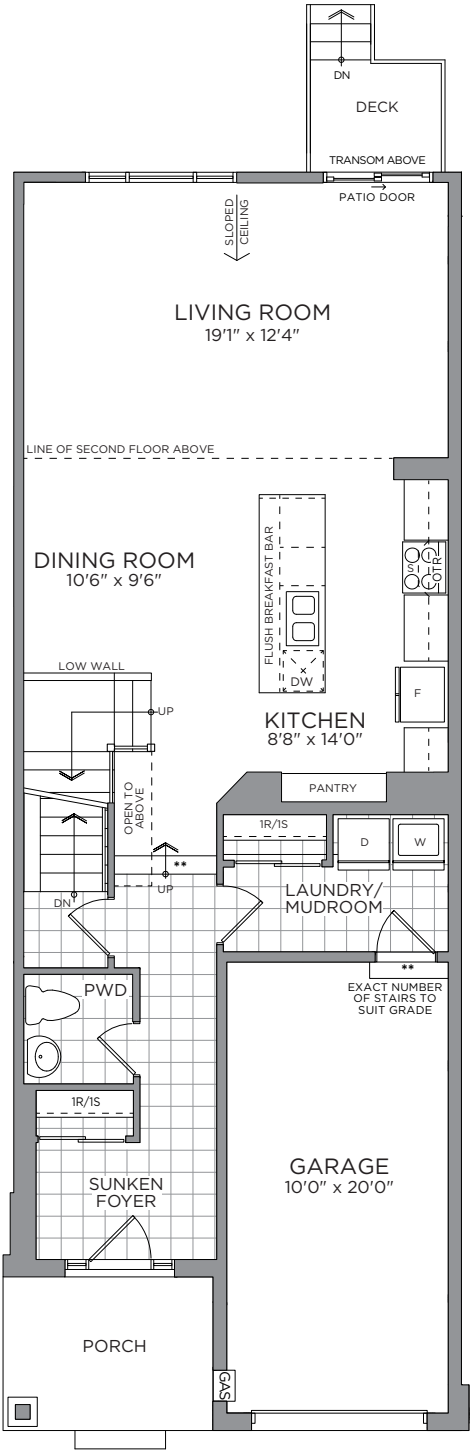

GROUND FLOOR

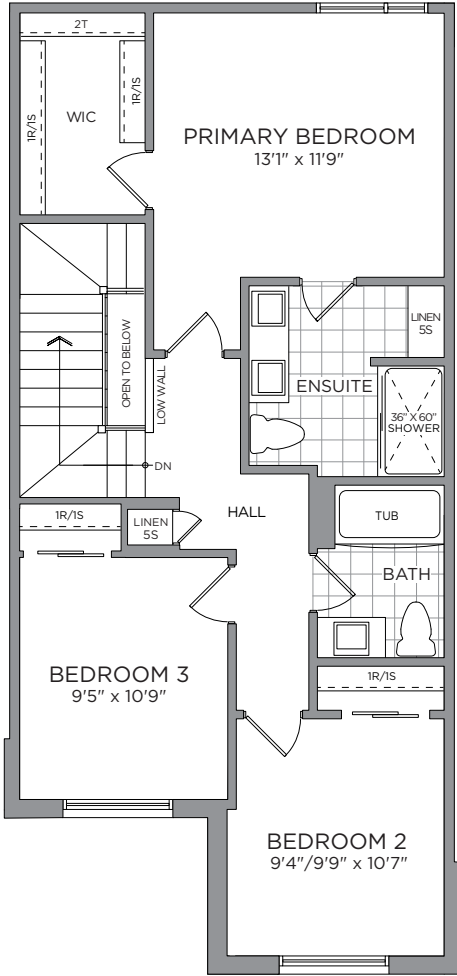

SECOND FLOOR

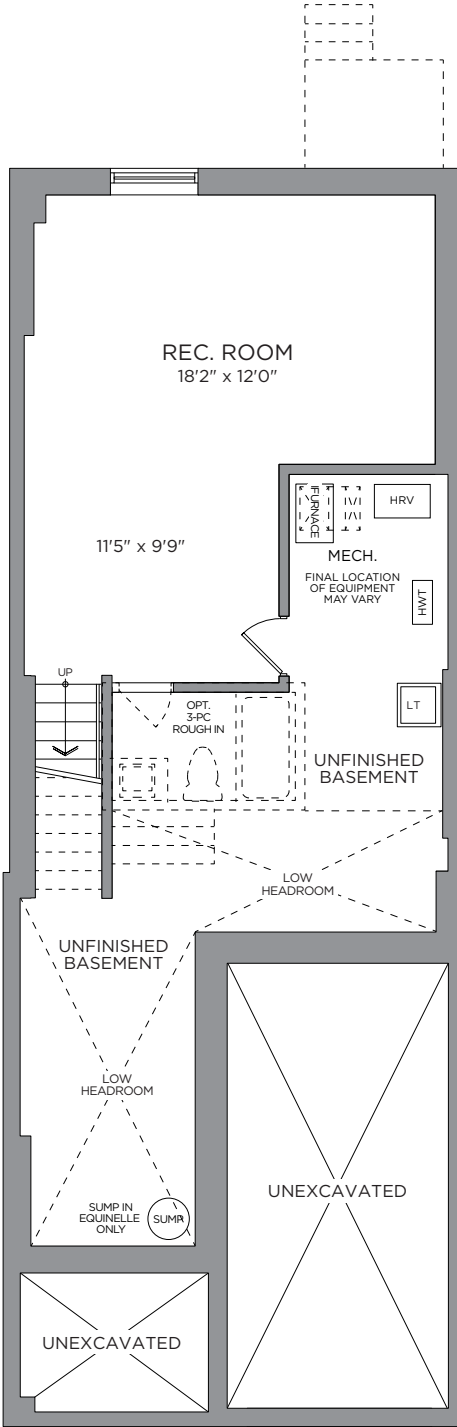

BASEMENT





A  
NEIGHBOURHOOD  
IN THE CENTRE  
OF IT ALL





THE COMMUNITY  
SITE PLAN



Welcome to your new Mia Modern Townhome in the well-established community of Provence. You will be welcomed by the front covered porch, perfect for morning coffees, into the spacious sunken foyer. The generously sized primary bedroom is a true retreat, boasting a large walk-in closet and ensuite. Thoughtfully designed with an open concept living area, finished basement recreation room, this home is perfect for entertaining family and guests.



MAKE A GRAND ENTRANCE WITH AN  
EXQUISITE DOOR HARDWARE,  
FLOOR & TRIM PACKAGE

INTERIOR DETAILS



E.&O.E.

<b>1</b>	<b>2</b>	<b>3</b>	<b>4</b>	<b>5</b>	<b>6</b>	<b>7</b>	<b>8</b>
<b>MAIN ENTRY TITLE</b>	<b>VINYL FLOORING</b>	<b>CARPET</b>	<b>INTERIOR PAINT</b>	<b>INTERIOR DOORS</b>	<b>TRIM PACKAGE</b>	<b>INTERIOR DOOR HARDWARE</b>	<b>RAILING</b>
Ceratec 12x24 Chicago Lake - Vertically Stacked	Dubai Vinyl Plank - Sunset	Beaulieu Sultana Berber - Democracy	Benjamin Moore Calm	Conmore 5 Panel	Trim Package #1	Weiser Westley Lever Handles - Satin Nickel	Railing Package 1 - Oak

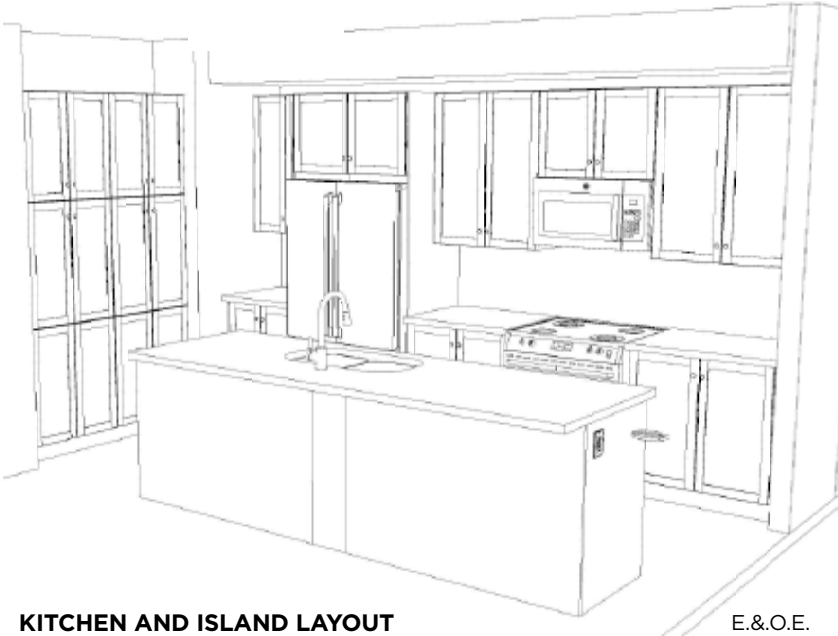
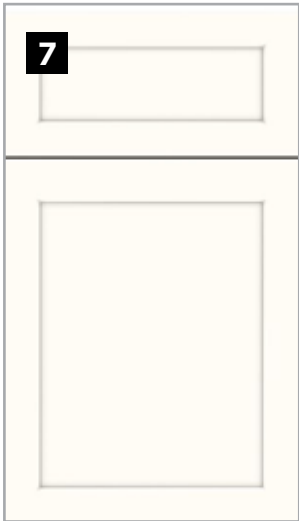
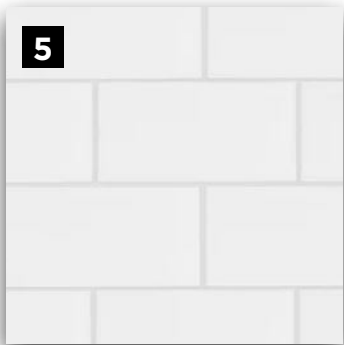

1  
HOOD FAN  
GE OTR  
Microwave -  
Stainless

2  
KITCHEN  
SINK  
Bristol  
Undermount

3  
DOOR  
PULL  
Stainless  
Handles

4  
KITCHEN  
FAUCET  
Moen Sleek  
- Stainless

5  
BACKSPLASH  
Olympia 3x6 Colour &  
Dimension Bright - Brick  
Pattern - Arctic White

6  
COUNTERTOP  
Silestone  
Quartz -  
Desert Silver

7  
CABINETRY  
Thermofoil  
Shaker -  
Textured White

E.&O.E.

KITCHEN AND ISLAND LAYOUT

E.&O.E.

A SUMPTUOUS PRIMARY ENSUITE  
YOUR COZY PRIVATE RETREAT

ENSUITE



ENSUITE LAYOUT

E.&O.E.



E.&O.E.

1

**CABINETRY**  
Flat Panel  
Melamine -  
Capri

2

**COUNTERTOP**  
Formica  
Laminate

3

**FLOORING**  
Centura  
13x13 Linen  
- White

4

**SHOWER  
WALL TILE**  
Centura 10x13  
Linen - White

5

**DOOR  
PULL**  
Brushed  
Nickel

6

**VANITY  
FAUCET**  
Moen Chateau  
- Chrome

7

**SHOWER  
FIXTURE**  
Moen Chateau  
- Chrome

8

**VANITY SINK**  
Contract  
Reaves  
Drop-in - White

9

**TOILET** ProFlo  
- Jerritt Right  
Height - White





MAIN BATH LAYOUT

E.&O.E.



E.&O.E.

**1**  
**CABINETY**  
Flat Panel  
Melamine  
- Capri

**2**  
**COUNTERTOP**  
Formica  
Laminate

**3**  
**FLOORING**  
Centura  
13x13 Linen  
- White

**4**  
**SHOWER/TUB WALL TILE**  
4x16 Essentials Bianco  
Subway - Horizontally  
Stacked

**5**  
**DOOR  
PULL**  
Brushed  
Nickel

**6**  
**VANITY  
FAUCET**  
Moen Chateau  
- Chrome

**7**  
**TUB/SHOWER  
FIXTURE**  
Moen Chateau  
- Chrome

**8**  
**VANITY SINK**  
Contract  
Reaves  
Drop-in - White

**9**  
**TOILET**  
Proflo Jerit  
Right Height  
- White



# The eQ Homebuyer's Path

DESIGNER FINISHED SINGLES & TOWNS

## Congratulations On Selecting Your New eQ Home!



**Melissa Gauthier,**  
Director, Sales & Design

1

Sign Agreement of Purchase & Sale with your eQ Sales Representative.

Provide deposit cheques or complete EFT form *(if applicable)*

2

Provide Mortgage Approval from your lender

3

5-day conditional period starts. Review Agreement of Purchase & Sale with your Solicitor.

4

Congratulations! Your new home purchase is now official and 5-day conditional period ends.

5

Receive access to your homeowner portal.

## Your New Home Construction Starts



**Peter Jury,**  
VP of Construction

1

Lot Walk.  
Meet the builder.\*\*

2

Receive a progress photo from Customer Care.

3

Roof is on and shingled. Customer Care to send progress photo.

4

Frame Walk with Customer Care and Construction Representative.\*\*

5

Walk-through for blinds and window coverings measurements.\*\*

6

Homeowner Orientation (PDI).\*\* Customer Care will walk you through your new home.

7

Register online for MyHome at Tarion.com.

8

Submit AVID Construction Survey.

## Welcome Home!



**Francesca Jacobs,**  
Customer Care Manager

1

Submit 30-day Tarion Warranty if necessary.\*\*\*

2

Submit AVID Customer Satisfaction Survey (30 days after closing).

3

Submit AVID Customer Satisfaction Survey (30 days after closing).

4

Submit 2-year Tarion Warranty if necessary.\*\*\*

5

3 to 7-year Tarion Warranty

Here's How  
We Bring  
You Home

\*\*This event may be in-person or virtual. If you have opted in to attend this appointment, an eQ Homes representative will contact you to confirm the details. \*\*\*See your Tarion Warranty for details.





**CLAUDIA WARNER JACOBS**  
New Home Sales Consultant

415 Avenue Du Ventoux,  
Orléans, ON K4A 3R4  
TEL: 613-355-7863  
EMAIL: [cwarnerjacobs@eqhomes.ca](mailto:cwarnerjacobs@eqhomes.ca)



All drawings are artist's concept and may vary slightly from the final product. Actual usable floorspace may vary from stated area, and square footage has been calculated based on usable living space according to the TARION rules and does not include garage or unfurnished basement areas. Drawings may show optional features which may not be included in the base price. Bulkheads & box outs may be required as chases for plumbing & mechanical. Garage main door location, if applicable, may vary subject to grade. In an ongoing review of homeowner's needs, changes may have been incorporated into our "New Home Features" and construction techniques. Specifications subject to change without notice. Manufacturers' images are shown and may differ from the final product. E. & O.E. March 2025.