



ELEVATION M

Artist's concept. E.&O.E.

Designer Finished Homes

# THE HARPER

1,514 SQ. FT. - T85-50





Artist's concept. E.&O.E.

Designer Finished Homes

# THE HARPER

1,514 SQ. FT. - T85-50



ELEVATION M

Artist's concept. E.&O.E.

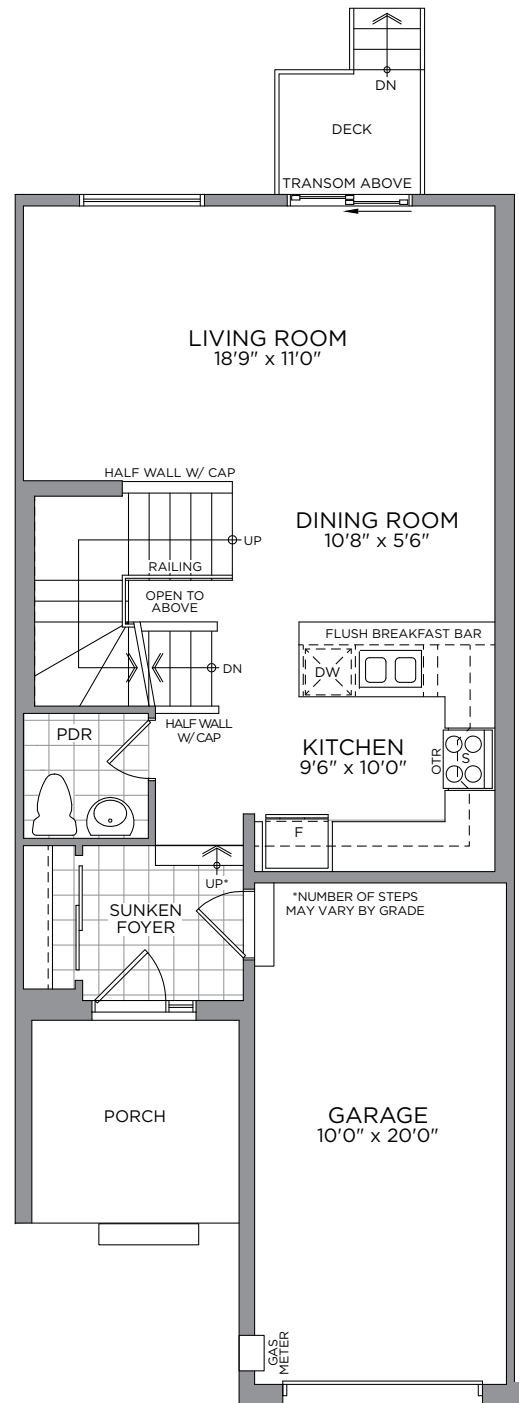

GROUND FLOOR

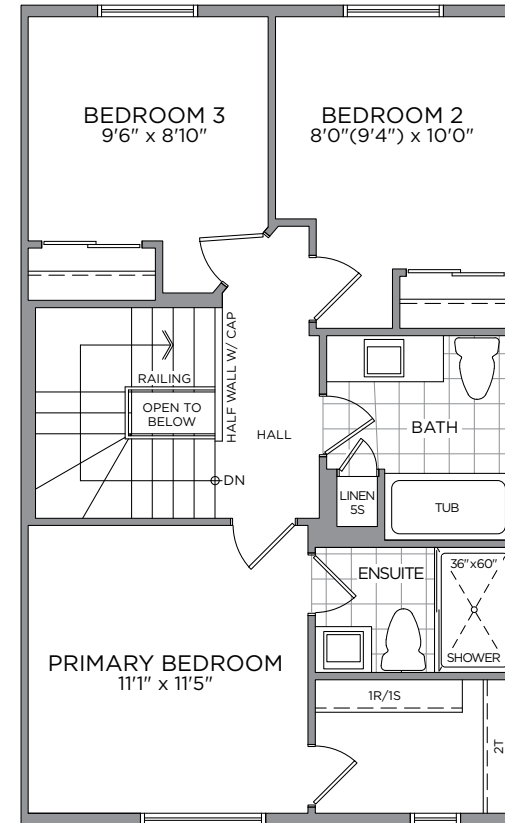

SECOND FLOOR

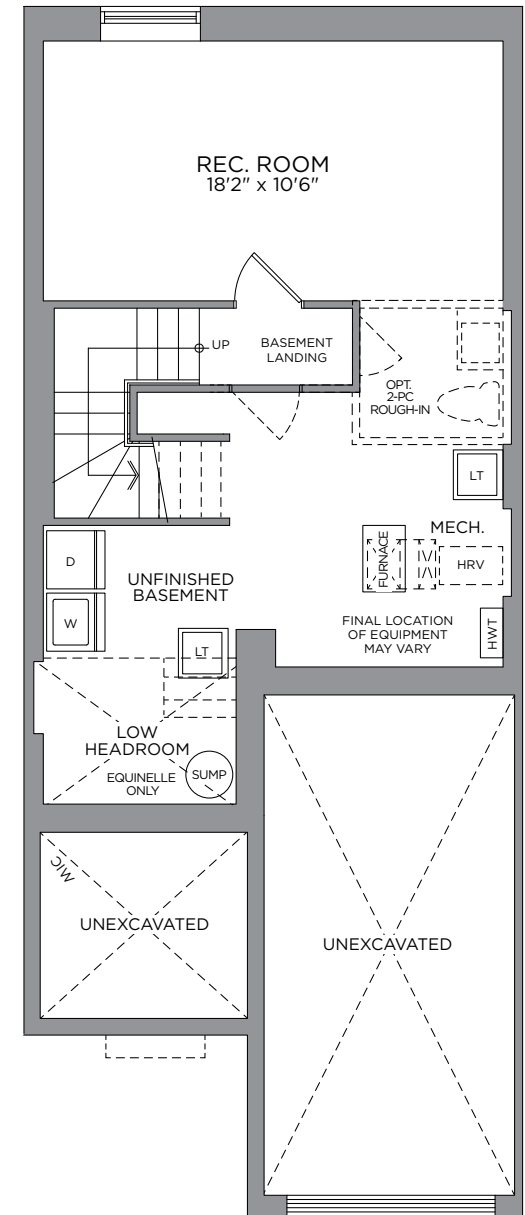

BASEMENT

All drawings are artist's concept and may vary slightly from the final product. Actual usable floorspace may vary from stated area, and square footage has been calculated based on usable living space according to the TARIION rules and does not include garage or unfurnished basement areas. Drawings may show optional features which may not be included in the base price. Bulkheads & box outs may be required as chases for plumbing & mechanical. Garage main door location, if applicable, may vary subject to grade. Specifications subject to change without notice. Manufacturers' images are shown and may differ from the final product. E. & O.E. September 2024.



A  
NEIGHBOURHOOD  
IN THE CENTRE  
OF IT ALL



THE COMMUNITY  
SITE PLAN



Welcome to your new Harper Modern Townhome in the well-established community of Provence. You will be welcomed by the front covered porch, perfect for morning coffees, into the spacious sunken foyer. The generously sized primary bedroom is a true retreat, boasting a large walk-in closet and ensuite. Thoughtfully designed with an open concept living area, finished basement recreation room, this home is perfect for entertaining family and guests.

MAKE A GRAND ENTRANCE WITH AN  
EXQUISITE DOOR HARDWARE,  
FLOOR & TRIM PACKAGE

INTERIOR DETAILS

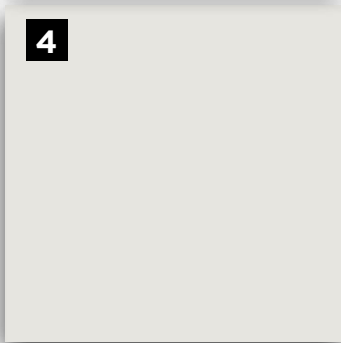

E.&O.E.

**1**  
**MAIN ENTRY  
TITLE**  
Centura  
13x13 Giza  
Menkaure

**2**  
**VINYL  
FLOORING**  
Dubai  
Sunset

**3**  
**CARPET**  
Berber -  
Democracy

**4**  
**INTERIOR  
PAINT**  
Benjamin  
Moore  
Calm

**5**  
**INTERIOR  
DOORS**  
Cambridge  
2-Panel

**6**  
**TRIM  
PACKAGE**  
Standard  
Trim  
Package

**7**  
**INTERIOR  
DOOR  
HARDWARE**  
Weiser Westley  
Satin Nickel

**8**  
**RAILING**  
Railing  
Package  
1 - Oak

A GREAT RECIPE STARTS WITH A  
**GOURMET CHEF KITCHEN**

**KITCHEN**

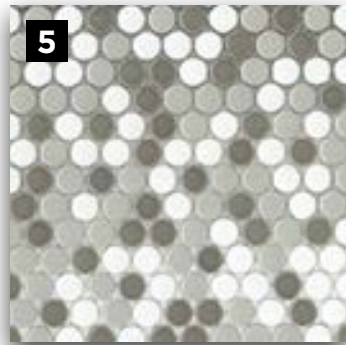

**KITCHEN AND ISLAND LAYOUT**

**E.&O.E.**

**E.&O.E.**

**1**  
**HOOD FAN**  
 OTR  
 Microwave

**2**  
**KITCHEN SINK**  
 Double Bowl  
 Undermount

**3**  
**DOOR PULL**  
 Brushed  
 Nickel  
 Handles

**4**  
**KITCHEN FAUCET**  
 Moen  
 Sleek SRS

**5**  
**BACKSPLASH**  
 Olympia  
 Penny  
 Rounds - Mix

**6**  
**COUNTERTOP**  
 Hanstone  
 Aurelia Quartz

**7**  
**CABINETRY**  
 Bowery  
 Sable

**A SUMPTUOUS PRIMARY ENSUITE**  
YOUR COZY PRIVATE RETREAT

**ENSUITE**

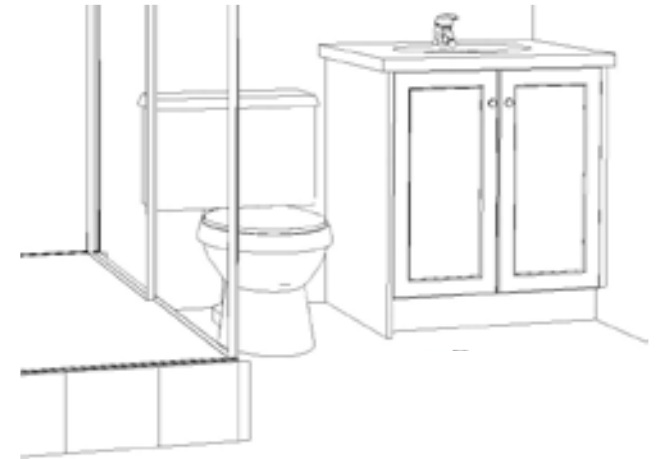
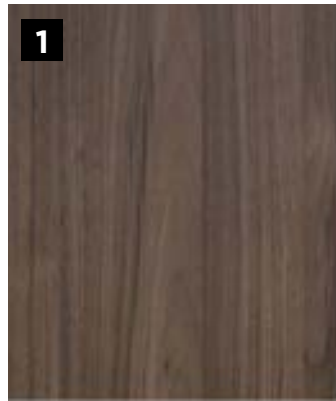

**ENSUITE LAYOUT**

**E.&O.E.**

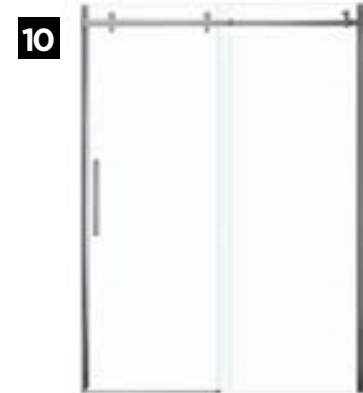

**E.&O.E.**

**1**

**CABINETRY**  
Bowery  
Melamine  
Capri

**2**

**COUNTERTOP**  
Silestone  
Miami White  
Quartz

**3**

**FLOORING**  
Centura  
13x13  
Termal  
Metro Grey

**4**

**SHOWER/TUB  
WALL TILE**  
4x16 Bianco  
Glossy -  
Stacked

**5**

**DOOR  
PULL**  
Brushed  
Nickel

**6**

**VANITY  
FAUCET**  
Moen Genta  
Brushed  
Nickel

**7**

**SHOWER  
FIXTURE**  
Moen Genta  
Brushed  
Nickel

**8**

**VANITY  
SINK**  
Undermount

**9**

**TOILET**  
ProFlo -  
Jerritt Right  
Height -  
White

**10**

**SHOWER  
DOOR**  
Maax  
Kameleon  
Chrome



**FULL BATHROOMS**  
A BLEND OF LUXURY & MODERNITY

**MAIN BATH**

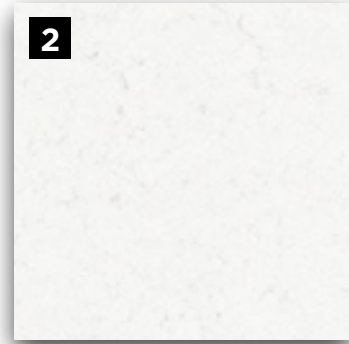
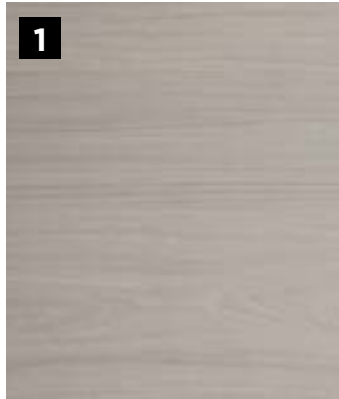

ENSUITE LAYOUT

E.&O.E.



E.&O.E.

**1**  
**CABINETRY**  
Hudson  
Melamine  
Dolce

**2**  
**COUNTERTOP**  
Silestone  
Miami Vena  
Quartz

**3**  
**FLOORING**  
Centura 13x13  
Termal Metro  
Anthracite

**4**  
**SHOWER/TUB  
WALL TILE**  
4x16 Bianco  
Glossy -  
Stacked

**5**  
**DOOR  
PULL**  
Brushed  
Nickel

**6**  
**VANITY  
FAUCET**  
Moen Genta  
Brushed  
Nickel

**7**  
**TUB/SHOWER  
FIXTURE**  
Moen Genta  
Brushed  
Nickel

**8**  
**VANITY  
SINK**  
Undermount

**9**  
**TOILET**  
ProFlo  
- Jerritt



### Congratulations On Selecting Your New eQ Home!



**Melissa Gauthier,**  
Director, Sales & Design

**1**

Sign Agreement of Purchase & Sale with your eQ Sales Representative.

Provide deposit cheques or complete EFT form (if applicable)

**2**

Provide Mortgage Approval from your lender

**3**

5-day conditional period starts. Review Agreement of Purchase & Sale with your Solicitor.

**4**

Congratulations! Your new home purchase is now official and 5-day conditional period ends.

**5**

Receive access to your homeowner portal.

### Your New Home Construction Starts



**Peter Jury,**  
VP of Construction

**1**

Lot Walk. Meet the builder.\*\*

**2**

Receive a progress photo from Customer Care.

**3**

Roof is on and shingled. Customer Care to send progress photo.

**4**

Frame Walk with Customer Care and Construction Representative.\*\*

**5**

Walk-through for blinds and window coverings measurements.\*\*

**6**

Homeowner Orientation (PDI).\*\* Customer Care will walk you through your new home.

**7**

Register online for MyHome at Tarion.com.

**8**

Submit AVID Construction Survey.

### Welcome Home!



**Francesca Jacobs,**  
Customer Care Manager

**1**

Submit 30-day Tarion Warranty if necessary.\*\*\*

**2**

Submit AVID Customer Satisfaction Survey (30 days after closing).

**3**

Submit AVID Customer Satisfaction Survey (30 days after closing).

**4**

Submit 2-year Tarion Warranty if necessary.\*\*\*

**5**

3 to 7-year Tarion Warranty

Here's How We Bring You Home

\*\*This event may be in-person or virtual. If you have opted in to attend this appointment, an eQ Homes representative will contact you to confirm the details. \*\*\*See your Tarion Warranty for details.



**STEPHANIE VINTINNER**  
New Home Sales Consultant

415 Avenue Du Ventoux,  
Orléans, ON K4A 3R4  
TEL: 613-555-7863  
EMAIL: [svintinner@eqhomes.ca](mailto:svintinner@eqhomes.ca)



All drawings are artist's concept and may vary slightly from the final product. Actual usable floorspace may vary from stated area, and square footage has been calculated based on usable living space according to the TARION rules and does not include garage or unfurnished basement areas. Drawings may show optional features which may not be included in the base price. Bulkheads & box outs may be required as chases for plumbing & mechanical. Garage main door location, if applicable, may vary subject to grade. In an ongoing review of homeowner's needs, changes may have been incorporated into our "New Home Features" and construction techniques. Specifications subject to change without notice. Manufacturers' images are shown and may differ from the final product. E. & O.E. September 2024.