35'
BUNGALOW SINGLES

THE CARLING

2 BEDROOM ~ 1,283 SQ. FT.

HOMES

THE CARLING

2 BEDROOM ~ 1,283 SQ. FT.

35'
BUNGALOW SINGLES

HOMES

35’

BUNGALOW SINGLES

THE CARLING ~ 1,283 SQ. FT.

WITH OPTIONAL FINISHED BASEMENT ~ 1,854 SQ. FT.

ELEVATION B

ELEVATION C

ELEVATION M

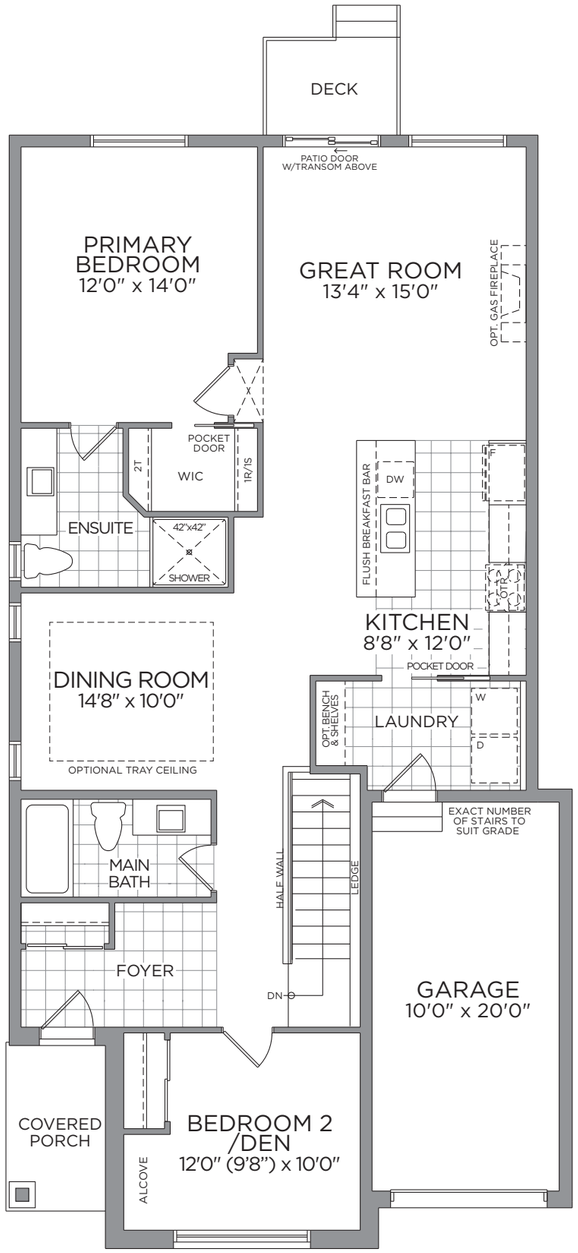

GROUND FLOOR
ELEV. A

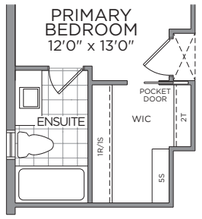

OPT. PRIMARY ENSUITE

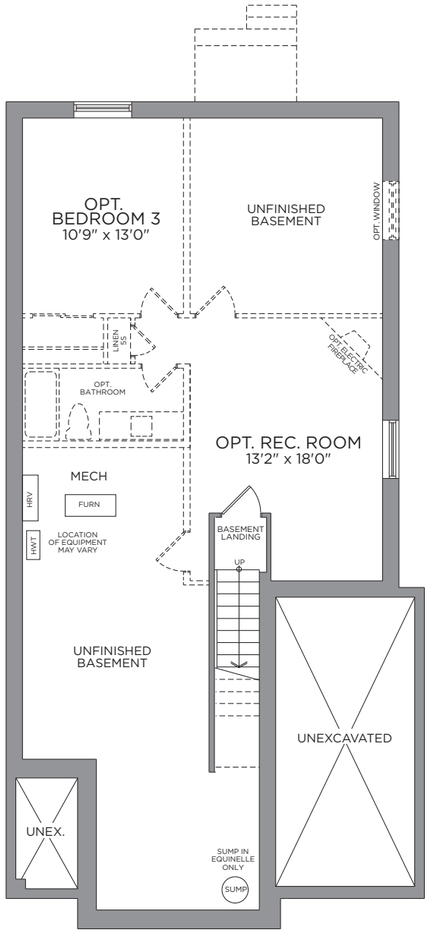

STANDARD BASEMENT
OPT. FINISHED BASEMENT
FINISHED AREA 571 SQ. FT.

**Front window and porch sizing/locations vary based on elevations, see agent for detailed drawings. ** Sump pump is for eQuinelle only.*
Prices, dimensions and specifications are subject to change without notice. All renderings are artist’s concept. E. & O.E. December 2022

eQ HOMES