



Designer Finished Homes

THE PANDORA

T104-78 | 1,493 SQ. FT.

LOOK-OUT LOT



This Pandora is a warm and welcoming two-storey townhome located just steps to a nearby park. Featuring 3 large bedrooms, this 1,493 sq. ft. home also has a 230-sq.ft. finished basement, perfect for a playroom or family theatre. On the second floor, the primary retreat includes a luxurious ensuite and oversized walk-in closet. Big and bright, this home is illuminated with natural light and has a beautiful lush lookout view.



ELEVATION B

Artist's concept. E.&O.E.

DESIGNER FINISHED HOME

A Designer Finished Home means it's a quick move-in that includes show-stopping features and finishes expertly selected for their timeless beauty. Our award-winning design team hand selected all of the features and finishes boasting a harmonious blend of the finest interior appointments.

MEET THE DESIGNER BEHIND THE HOME



LINDSAY PASCH
eQ Design Consultant

“*Grey and white tones give a contemporary bright feeling while the marble look tile in the main floor adds a natural element.*”





Designer Finished Homes

THE PANDORA

T104-78 | 1,493 SQ. FT.

(LOOK-OUT LOT)

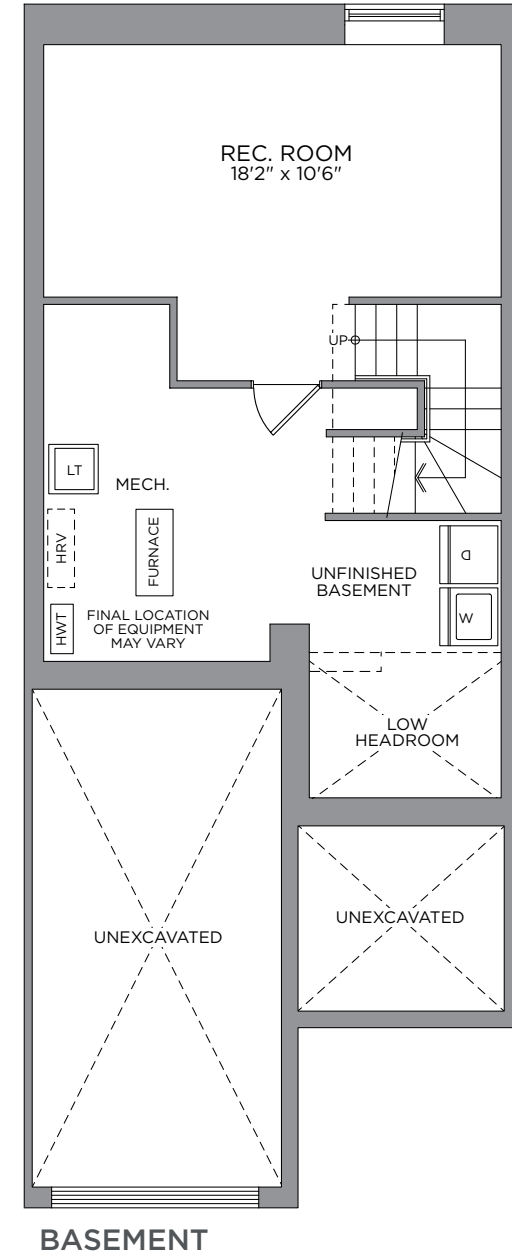
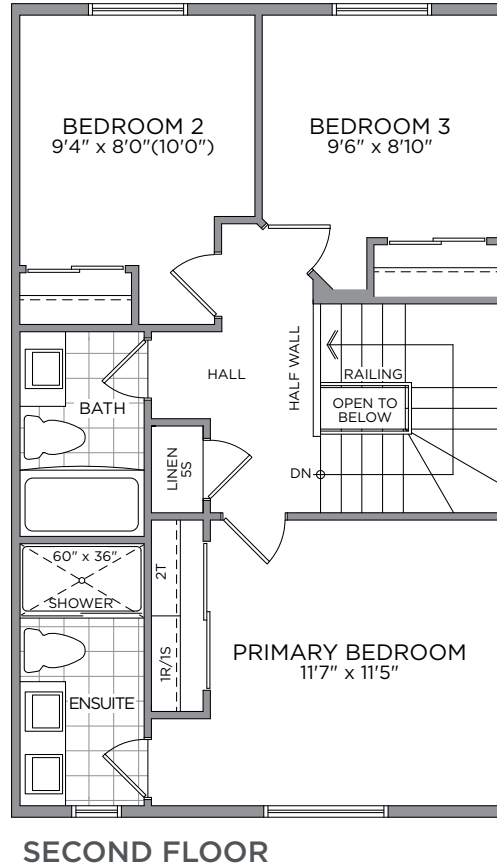
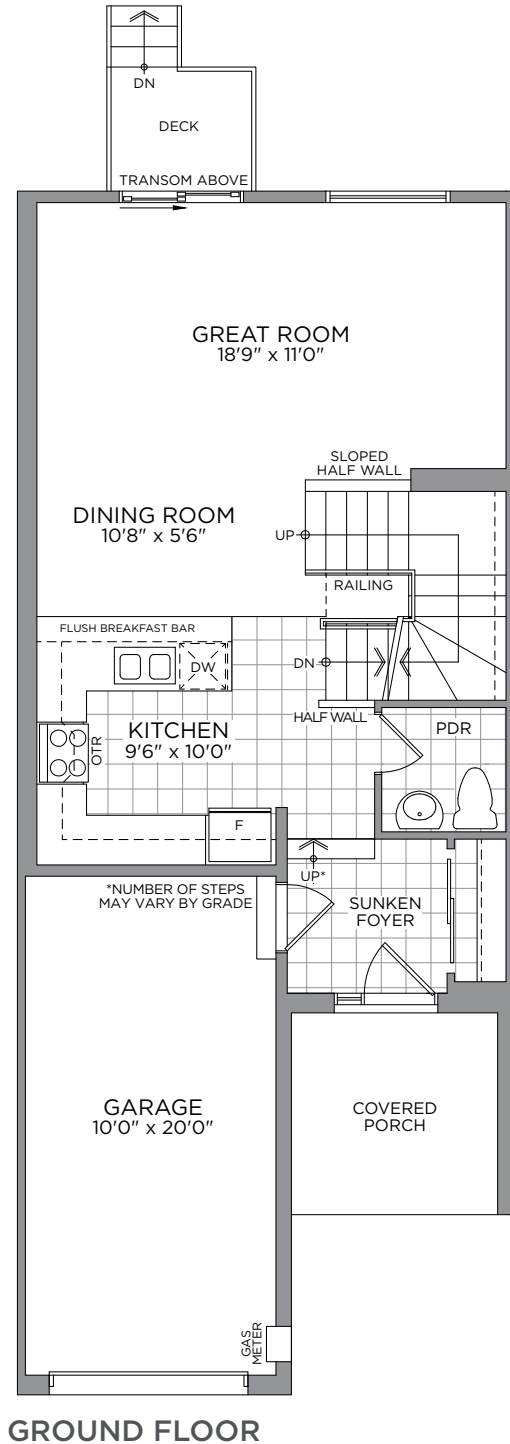

All drawings are artist's concept and may vary slightly from the final product. Actual usable floorspace may vary from stated area, and square footage has been calculated based on usable living space according to the TARION rules and does not include garage or unfurnished basement areas. Drawings may show optional features which may not be included in the base price. Bulkheads & box outs may be required as chases for plumbing & mechanical. Garage main door location, if applicable, may vary subject to grade. Specifications subject to change without notice. Manufacturers' images are shown and may differ from the final product. E. & O.E. April 2023.



OUR COMMUNITY



THE COMMUNITY
SITE PLAN



MAKE A GRAND ENTRANCE WITH AN
EXQUISITE DOOR HARDWARE,
FLOOR & TRIM PACKAGE

INTERIOR DETAILS



E.&O.E.

1
**MAIN ENTRY
TITLE**
Euro 12x24 Mayfair
Volkas Matte - 1/3
Offset - Grigio

2
**THROUGH OUT HOME /
HARDWOOD FLOORING**
Lauzon Essential Expert
Collection Red Oak
4-1/8" - Caliza

3
CARPET
Beaulieu
Coronet A4525
Minotaur Carpet
- Overcast

4
**INTERIOR
PAINT**
Benjamin
Moore OC-
22 - Calm

5
**INTERIOR DOOR
HARDWARE**
Weiser Ladera
Satin Nickel
Levers

6
TRIM PACKAGE
Package #5
Baseboard 2828,
Casing L3513,
ShoeMould 4075-9

7
**INTERIOR
DOORS**
Cambridge
2 Panel
Smooth

A GREAT RECIPE STARTS WITH A
GOURMET CHEF KITCHEN

KITCHEN

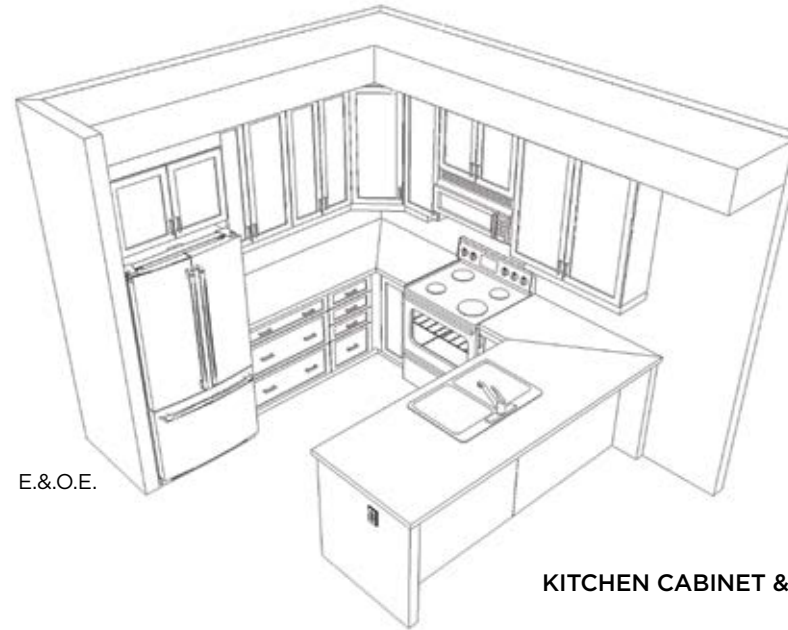
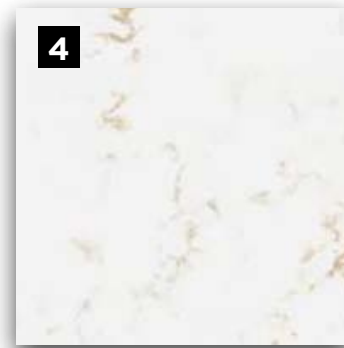

E.&O.E.



E.&O.E.

KITCHEN CABINET & ISLAND LAYOUT

1
HOOD FAN
GE
JVM2165SMSS
Microwave
Hoodfan

2
KITCHEN SINK
Bristol B1807
Double Bowl
Undermount
Stainless Steel Sink

3
DOOR PULL
4113-1BPN-P
Handles

4
COUNTERTOP
Hanstone
Quartz -
Strato

5
BACKSPLASH
Olympia 4x12
Picadilly - 1/3
Offset - White

6
CABINTRY
(OUTERS)
Preston Satin
Thermofoil -
Sleet

7
KITCHEN
FAUCET
Moen Align
7565SRS Single
Hole - Stainless

**A SUMPTUOUS MASTER ENSUITE
YOUR COZY PRIVATE RETREAT**

ENSUITE



ENSUITE LAYOUT

E.&O.E.

- | | | | | | | | | | |
|--|---|--|---|--|---|--|--|---|--|
| <p>1</p> <p>CABINETY
Contempra
Horizontal
Grain Melamine
- Catamaran</p> | <p>2</p> <p>COUNTERTOP
Hanstone
Quartz -
Angora</p> | <p>3</p> <p>FLOORING
12x12
Olympia
Construct -
White</p> | <p>4</p> <p>SHOWER/TUB
WALL TILE
8x10 Olympia
Construct
- White</p> | <p>5</p> <p>ENSUITE
SHOWER
DOOR
Maax Halo
Chrome</p> | <p>6</p> <p>DOOR
PULL
4113-1BPN-P</p> | <p>7</p> <p>VANITY
FAUCET
Moen Kyvos
Chrome
1-Handle</p> | <p>8</p> <p>SHOWER
FIXTURE
Moen Kyvos
Chrome Posi-
Temp Shower</p> | <p>9</p> <p>VANITY SINK
Bristol B606
Undermount</p> | <p>10</p> <p>TOILET
Standard
Gerber
Maxwell
Toilet</p> |
|--|---|--|---|--|---|--|--|---|--|



1

CABINetry
Contempra
Horizontal
Grain Melamine
- Catamaran

2

COUNTERTOP
Hanstone
Quartz -
Angora

3

FLOORING
12x12
Olympia
Construct -
White

4

**SHOWER/TUB
WALL TILE**
8x10 Olympia
Construct
- White

5

**DOOR
PULL**
4113-1BPN-P

6

**VANITY
FAUCET**
Moen Kyvos
Chrome
1-Handle

7

**SHOWER
FIXTURE**
Moen Kyvos
Chrome Posi-
Temp Shower

8

**VANITY
SINK**
Bristol B606
Undermount

9

TOILET
Standard
Gerber
Maxwell
Toilet



Congratulations On Selecting Your New eQ Home!



Melissa Gauthier,
Director, Sales & Design

1

Sign Agreement of Purchase & Sale with your eQ Sales Representative.

Provide deposit cheques or complete EFT form *(if applicable)*

2

Provide Mortgage Approval from your lender

3

5-day conditional period starts. Review Agreement of Purchase & Sale with your Solicitor.

4

Congratulations! Your new home purchase is now official and 5-day conditional period ends.

5

Receive access to your homeowner portal.

Your New Home Construction Starts



Peter Jury,
VP of Construction

1

Lot Walk. Meet the builder.**

2

Receive a progress photo from Customer Care.

3

Roof is on and shingled. Customer Care to send progress photo.

4

Frame Walk with Customer Care and Construction Representative.**

5

Walk-through for blinds and window coverings measurements.**

6

Homeowner Orientation (PDI).** Customer Care will walk you through your new home.

7

Register online for MyHome at Tarion.com.

8

Submit AVID Construction Survey.

Welcome Home!



Francesca Jacobs,
Customer Care Manager

1

Submit 30-day Tarion Warranty if necessary.***

2

Submit AVID Customer Satisfaction Survey (30 days after closing).

3

Submit AVID Customer Satisfaction Survey (30 days after closing).

4

Submit 2-year Tarion Warranty if necessary.***

5

3 to 7-year Tarion Warranty

Here's How We Bring You Home

***This event may be in-person or virtual. If you have opted in to attend this appointment, an eQ Homes representative will contact you to confirm the details. ***See your Tarion Warranty for details.*



JENNIFER DEAN
New Home Sales Consultant
TEL: 613.822.7247
EMAIL: jdean@eqhomes.ca

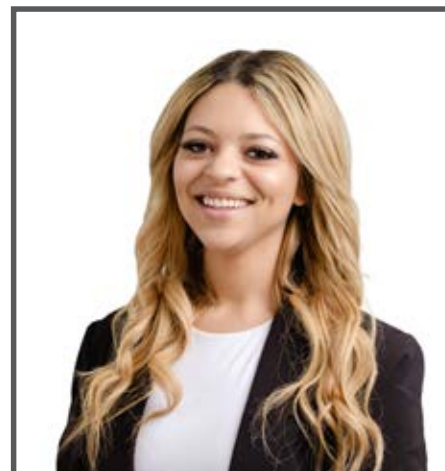

CLAUDIA WARNER-JACOBS
New Home Sales Consultant
TEL: 613.822.7247
EMAIL: CWarnerJacobs@eqhomes.ca

122 Dun Skipper Drive, Ottawa, ON, K1X 0G2



All drawings are artist's concept and may vary slightly from the final product. Actual usable floorspace may vary from stated area, and square footage has been calculated based on usable living space according to the TARION rules and does not include garage or unfurnished basement areas. Drawings may show optional features which may not be included in the base price. Bulkheads & box outs may be required as chases for plumbing & mechanical. Garage main door location, if applicable, may vary subject to grade. In an ongoing review of homeowner's needs, changes may have been incorporated into our "New Home Features" and construction techniques. Specifications subject to change without notice. Manufacturers' images are shown and may differ from the final product. E. & O.E. April 2023.