



ELEVATION C

Artist's concept. E.&O.E.

Designer Finished Homes

THE HAMILTON

LOT 2-22 | 2,306 SQ. FT.

(INCLUDES 489 SQ. FT. IN FINISHED BASEMENT)





A 2-storey single, The Hamilton is a thoughtfully-designed home with many features including a fireplace in the Great Room, a bright Dining Room, a spacious den that could function as a home office or extra family room, and a Primary Ensuite that includes a separate shower and a luxurious tub. The kitchen and open concept main floor make this the perfect gathering place for family and friends. The family-sized walk-in pantry has plenty of storage. A large mudroom leading from the garage includes a built-in bench and main floor laundry.



ELEVATION C

Artist's concept. E.&.O.E.

DESIGNER FINISHED HOME

A Designer Finished Home means it's a quick move-in that includes show-stopping features and finishes expertly selected for their timeless beauty. Our award-winning design team hand selected all of the features and finishes boasting a harmonious blend of the finest interior appointments.

MEET THE DESIGNER BEHIND THE HOME



LINDSAY PASCH
eQ Design Consultant

“*Inspired by the home's Modern Farmhouse exterior, I chose contrasting warm and cool colours and natural textures. In the kitchen, a stunning walnut island paired with distinguished white painted cabinets create an elegant and classic*

”



Designer Finished Homes

THE HAMILTON

LOT 2-22

2,306 SQ. FT.

(INCLUDES 489 SQ. FT. IN FINISHED BASEMENT)

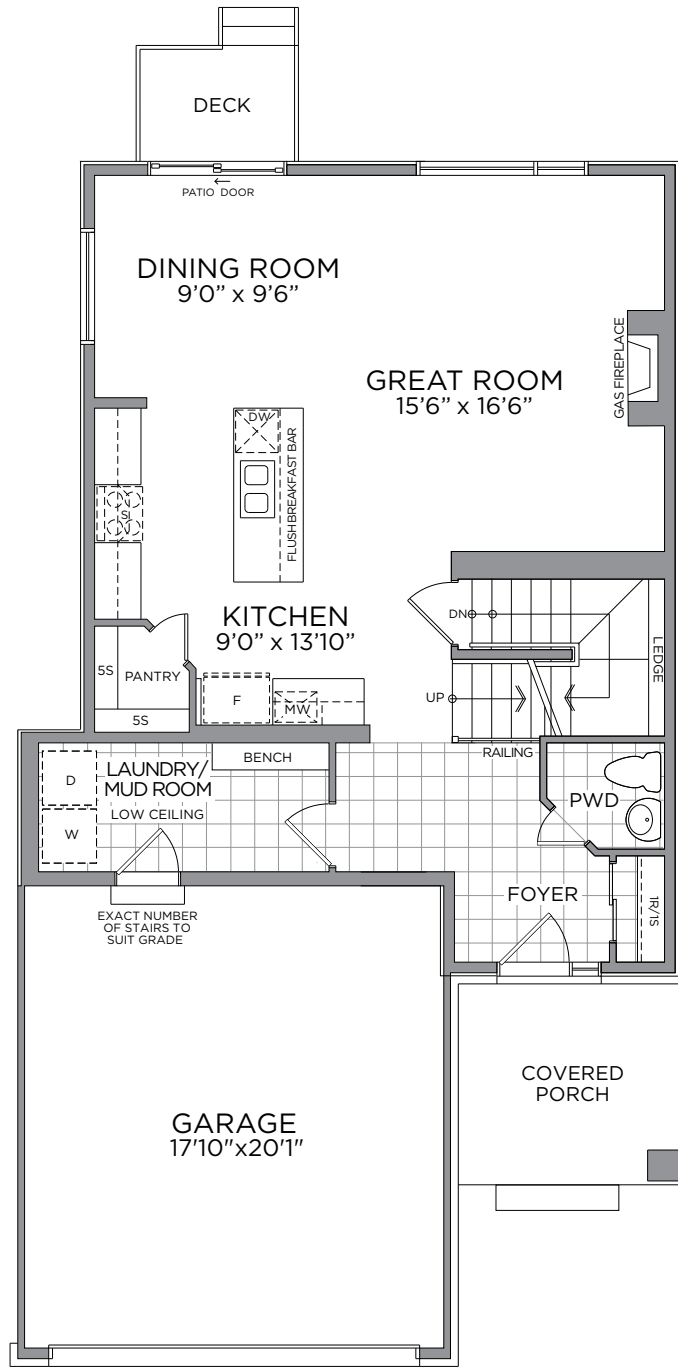

GROUND FLOOR

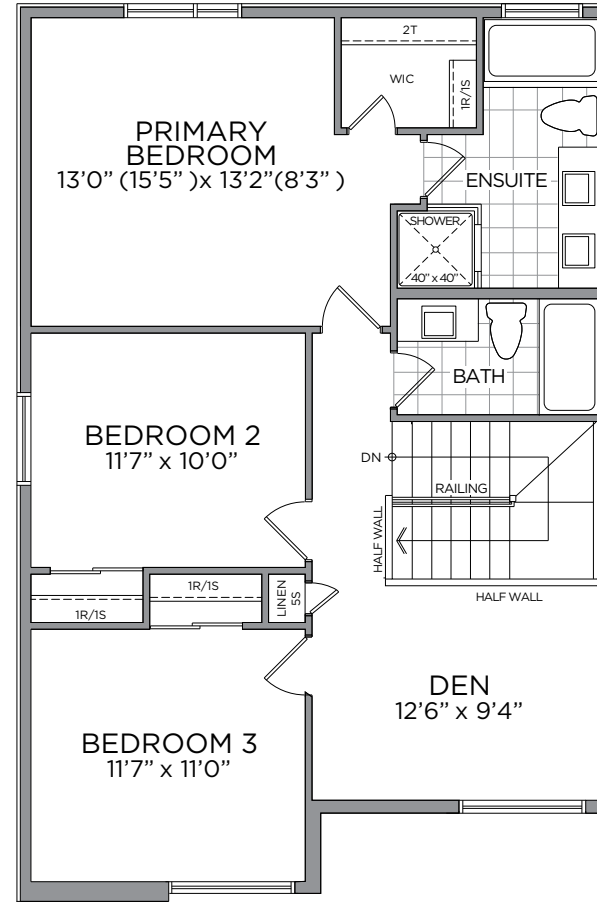

SECOND FLOOR

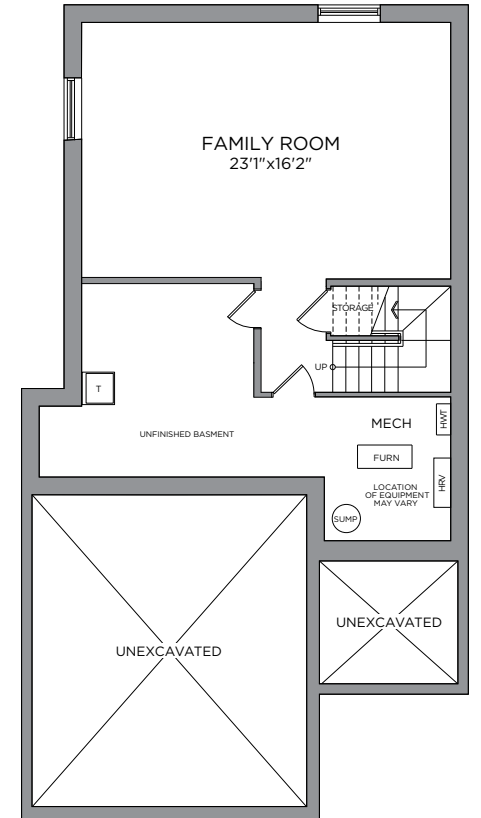

BASEMENT

All drawings are artist's concept and may vary slightly from the final product. Actual usable floorspace may vary from stated area, and square footage has been calculated based on usable living space according to the TARIION rules and does not include garage or unfurnished basement areas. Drawings may show optional features which may not be included in the base price. Bulkheads & box outs may be required as chases for plumbing & mechanical. Garage main door location, if applicable, may vary subject to grade. Specifications subject to change without notice. Manufacturers' images are shown and may differ from the final product. E. & O.E. April 2023.



OUR COMMUNITY



THE COMMUNITY
SITE PLAN



POTENTIAL FUTURE RESIDENTIAL DEVELOPMENT

Artist's concept. Map is not drawn to scale. E.&O.E.



E.&O.E.

- | | | | | | | | | |
|--|---|---|--|---|--|--------------------------------------|---|--|
| <p>1
BRICK
Crystal
Grey</p> | <p>2
HARDIE PANEL
(VERTICAL
SIDING)
Iron Grey -
Smooth</p> | <p>3
FASCIA /
SOFFIT /
ALUMINUM
TRIM
Black</p> | <p>4
VINYL SIDING
(SIDE & REAR
OF MODEL)
Nickel</p> | <p>5
ROOF
SHINGLES
Charcoal
Grey</p> | <p>6
FRONT
DOOR
ENTRY
Seaworthy</p> | <p>7
WINDOW
Black</p> | <p>8
GARAGE
DOOR
Black</p> | <p>9
COLUMN
Cedar
Stained
Clear</p> |
|--|---|---|--|---|--|--------------------------------------|---|--|

MAKE A GRAND ENTRANCE WITH AN
EXQUISITE DOOR HARDWARE,
FLOOR & TRIM PACKAGE

INTERIOR DETAILS



E.&O.E.

<p>1</p> <p>MAIN ENTRY TILE 12X24 Ceretec Chicago - 1/3 Offset - Lake</p>	<p>2</p> <p>HARDWOOD FLOORING Lauzon Lodge Brushed Red Oak 5 3/16" - Austin</p>	<p>3</p> <p>CARPET Beaulieu Silky Sparkle - Ragman Grey</p>	<p>4</p> <p>INTERIOR PAINT Benjamin Moore OC-22 - Calm</p>	<p>5</p> <p>INTERIOR DOOR HARDWARE Weiser Tavaris - Halifax Square Rose Iron - Black Matte</p>	<p>6</p> <p>TRIM PACKAGE Package 5</p>	<p>7</p> <p>INTERIOR RAILING TL15 Gun Metal Grey Spindles / Modern 3.5" Posts w/ 3 Piece Cap - Austin</p>	<p>8</p> <p>INTERIOR DOORS Conmore 5-Panel Smooth Door</p>
---	---	---	--	--	--	---	--

YOUR GUESTS WILL FIND YOUR
POWDER ROOM MOST WELCOMING

POWDER ROOM



1
FLOORING
12X24 Cereteck
Chicago - 1/3
Offset - Lake

2
VANITY FAUCET
Genta 6702BL
Black 1-Handle
Bath Faucet - Black

3
VANITY SINK
Boulevard
Pedestal Single
Hole - White

4
TOILET
ProFlo- Jerrit
2-Pc Single
Flush - White

THE FIREPLACE CENTREPIECE
ADDS WARMTH AND AMBIENCE
TO YOUR HOME

FIREPLACE



E.&O.E.

1

FIREPLACE INSERT
Savannah Elite BL21 Elite
c/w Blower and Remote

A GREAT RECIPE STARTS WITH A GOURMET CHEF'S KITCHEN

KITCHEN

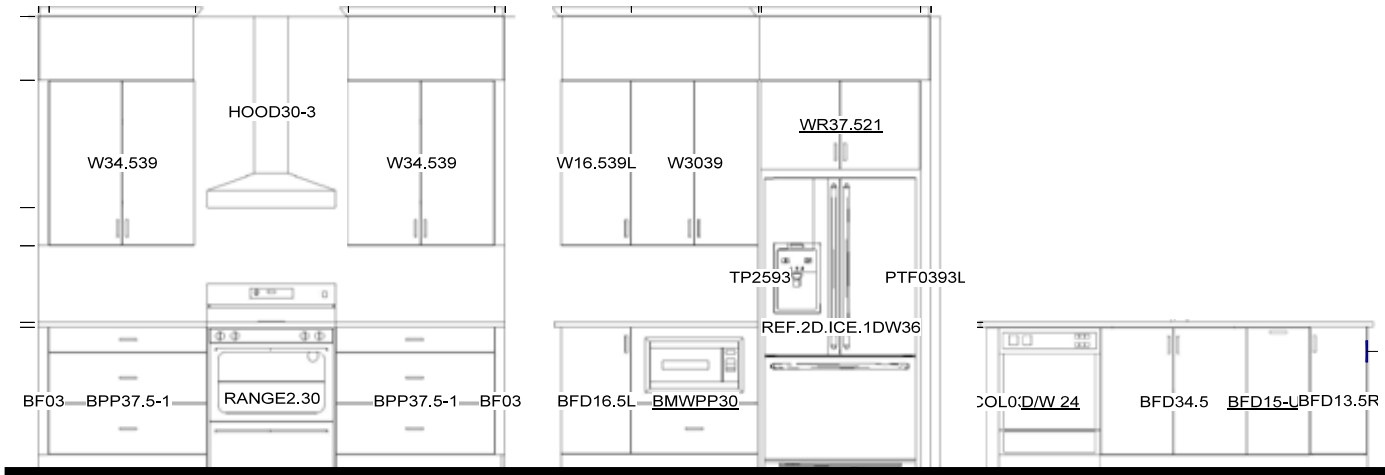

KITCHEN CABINET & ISLAND LAYOUT

E.&O.E.



1

3



4

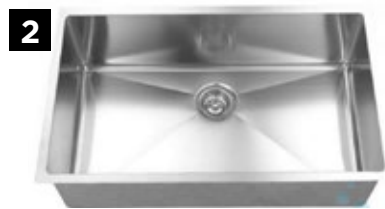

2



5

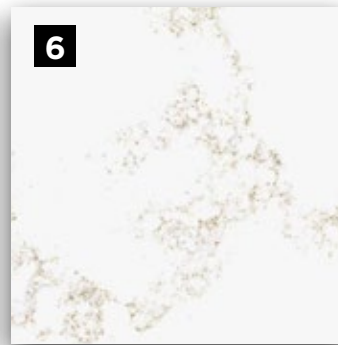

6



7

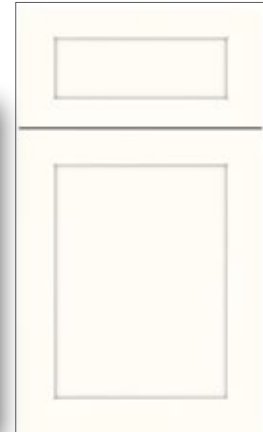

8



9

E.&O.E.

1
HOOD FAN
 Cyclone Alito
 SC300 300
 CFM 30"
 Wall Mount -
 Stainless Steel

2
KITCHEN SINK
 Upg. B1806
 Single Bowl
 Undermount
 -Stainless
 Steel

3
KITCHEN FAUCET
 Moen Genta
 Kitchen
 Faucet -
 Black Matte

4
DOOR PULL
 Berenson
 63096-
 1MBK

5
COUNTERTOP
 3cm Hanstone
 Strato Quartz

6
BACKSPLASH (BEHIND CHIMNEY)
 2cm
 Hanstone
 Strato Quartz

7
BACKSPLASH (PERIMETER)
 3x6 Olympia
 Colour & Dim
 - Standard -
 Arctic White

8
OUTER CABINERY
 Brookfield
 MDF -
 Alpine White

9
ISLAND CABINERY
 Brookfield
 MDF
 - Clear Walnut

**A SUMPTUOUS PRIMARY ENSUITE
YOUR COZY PRIVATE RETREAT**

PRIMARY ENSUITE

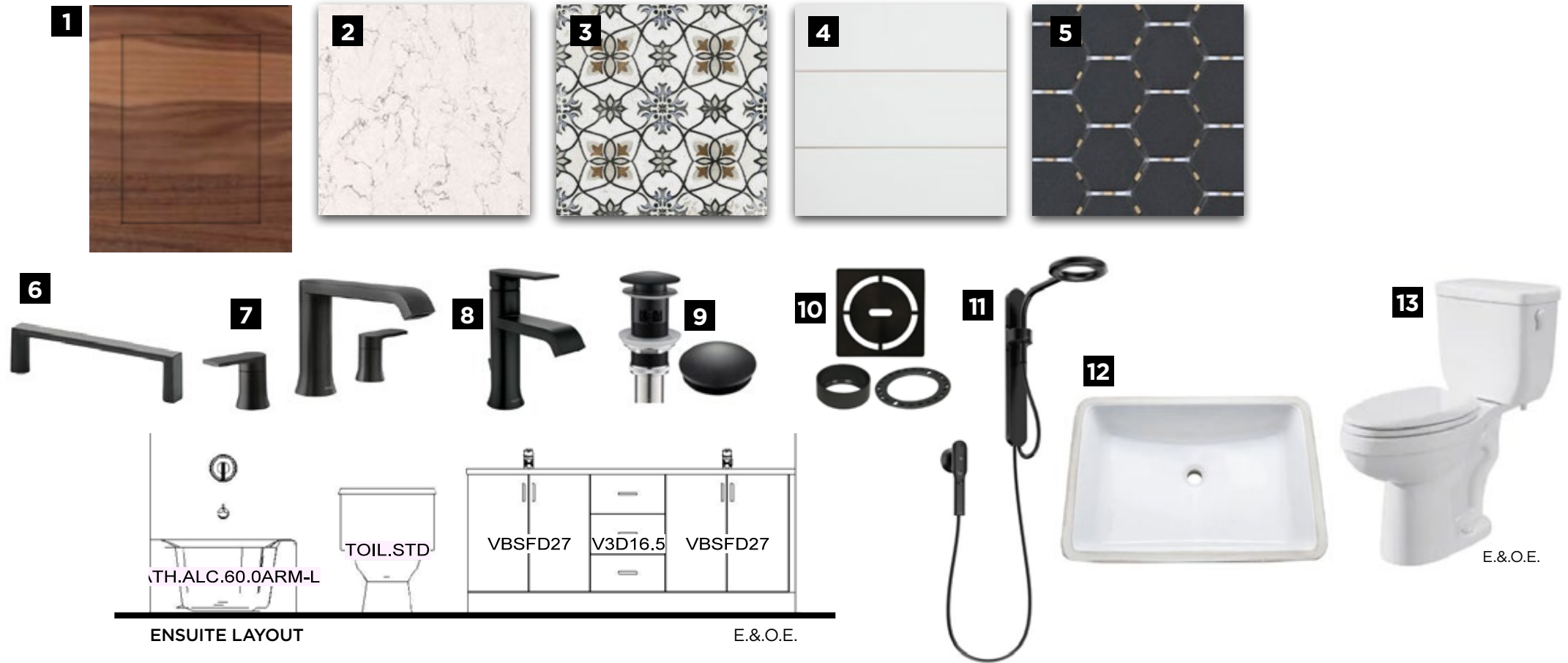

ENSUITE LAYOUT

E.&O.E.

1
CABINETRY
Brookfield
Walnut
- Clear Walnut

2
COUNTERTOP
Silestone
- White
Arabesque

3
FLOORING
Centura 8x8 Matte
Decor - New
Vintage Matte

4
TUB/SHOWER WALL TILE
Ceretec 4x16 Essential
Level 1 Matte - Bianco
Matte

5
SHOWER FLOOR TILE
Olympia 2x2
Hexagon Matte Black

6
DOOR PULL
Berenson
63096-1MBK
- Black
Matte

7
TUB/SHOWER FIXTURE
Moen Genta T908BL
- Roman Tub Faucet
- Black Matte

8
VANITY FAUCET
Genta 6702BL
Black 1-Handle
Bath Faucet -
Black

9
DRAIN ACCESSORY
Drain and
Overflow -
Black Matte

10
DRAIN COVER
Black Kerdi
PURE - Ceramic
Shower Base -
Black

11
SHOWER FIXTURE
Moen Nebia
Showerhead Matte
- Black Matte

12
VANITY SINK
ProFlo
Rectangular
Undermount

13
TOILET
ProFlo
Jerrit 2-pc
HE - White

FULL BATHROOMS
A BLEND OF LUXURY & MODERNITY

MAIN BATH



- | | | | | | | | | | |
|--|--|--|---|---|--|--|---|--|--|
| <p>1</p> <p>CABINTRY
Brookfield
- Alpine
White</p> | <p>2</p> <p>COUNTERTOP
Silestone -
Halcyon</p> | <p>3</p> <p>TUB/SHOWER
WALL TILE
Ceretec 4x16
Essential
Level 1 Matte -
Bianco Matte</p> | <p>4</p> <p>FLOOR TILE
Centura
Heritage
Shadow -
Dark Hexagon</p> | <p>5</p> <p>VANITY SINK
ProFlo
Rectangular
Undermount</p> | <p>6</p> <p>TOILET
ProFlo
Jerrit 2-pc
HE - White</p> | <p>7</p> <p>DOOR
PULL
Berenson
63096-
1MBK</p> | <p>8</p> <p>VANITY FAUCET
Genta 6702BL
Black 1-Handle
Bath Faucet -
Black</p> | <p>9</p> <p>DRAIN
ACCESSORY
Drain and
Overflow -
Black Matte</p> | <p>10</p> <p>TUB/SHOWER
FIXTURE
Genta Tub
Shower Fix -
Black Matte</p> |
|--|--|--|---|---|--|--|---|--|--|

MUD ROOM AND LAUNDRY ROOM
IS A DEDICATED SPACE IN YOUR
HOME WITH AMPLE STORAGE

LAUNDRY

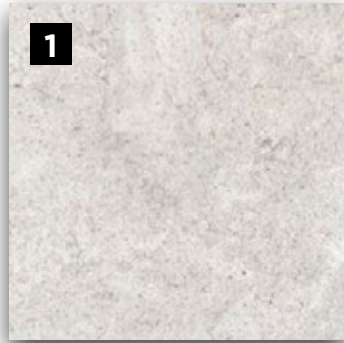

1

FLOORING

12X24 Ceretec Chicago
(Level 1) - 1/3 Offset - Lake

YOUR WELL APPOINTED BASEMENT
OFFERS YOU SOLACE AND COMFORT

INTERIOR DETAILS - BASEMENT



1
CARPET
A4780 Beaulie
Silky Sparkle -
Ragman Grey



2
**INTERIOR DOOR
HARDWARE**
Halifax Square
Rose Iron - Black

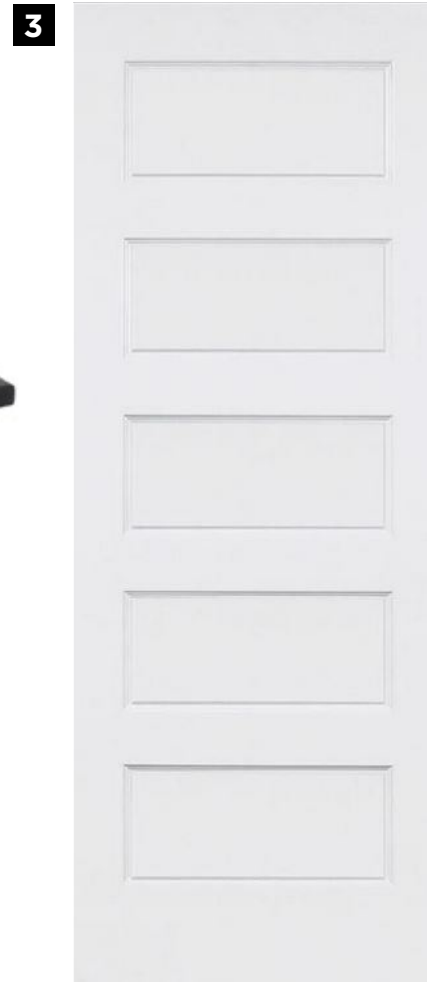

3
INTERIOR DOORS
Conmore -
5-Panel Smooth
Door



Congratulations On Selecting Your New eQ Home!



Melissa Gauthier,
Director, Sales & Design

1

Sign Agreement of Purchase & Sale with your eQ Sales Representative.

Provide deposit cheques or complete EFT form (if applicable)

2

Provide Mortgage Approval from your lender

3

5-day conditional period starts. Review Agreement of Purchase & Sale with your Solicitor.

4

Congratulations! Your new home purchase is now official and 5-day conditional period ends.

5

Receive access to your homeowner portal.

Your New Home Construction Starts



Peter Jury,
VP of Construction

1

Lot Walk. Meet the builder.**

2

Receive a progress photo from Customer Care.

3

Roof is on and shingled. Customer Care to send progress photo.

4

Frame Walk with Customer Care and Construction Representative.**

5

Walk-through for blinds and window coverings measurements.**

6

Homeowner Orientation (PDI).** Customer Care will walk you through your new home.

7

Register online for MyHome at Tarion.com.

8

Submit AVID Construction Survey.

Welcome Home!



Francesca Jacobs,
Customer Care Manager

1

Submit 30-day Tarion Warranty if necessary.***

2

Submit AVID Customer Satisfaction Survey (30 days after closing).

3

Submit AVID Customer Satisfaction Survey (30 days after closing).

4

Submit 2-year Tarion Warranty if necessary.***

5

3 to 7-year Tarion Warranty

Here's How We Bring You Home

This event may be in-person or virtual. If you have opted in to attend this appointment, an eQ Homes representative will contact you to confirm the details. *See your Tarion Warranty for details.



JENNIFER DEAN
New Home Sales Consultant
TEL: 613.822.7247
EMAIL: JDean@eqhomes.ca

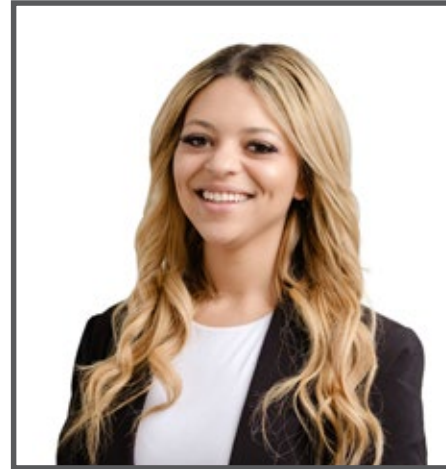

CLAUDIA WARNER-JACOBS
New Home Sales Consultant
TEL: 613.822.7247
EMAIL: CWarnerJacobs@eqhomes.ca

122 Dun Skipper Drive, Ottawa, ON, K1X 0G2



All drawings are artist's concept and may vary slightly from the final product. Actual usable floorspace may vary from stated area, and square footage has been calculated based on usable living space according to the TARION rules and does not include garage or unfurnished basement areas. Drawings may show optional features which may not be included in the base price. Bulkheads & box outs may be required as chases for plumbing & mechanical. Garage main door location, if applicable, may vary subject to grade. In an ongoing review of homeowner's needs, changes may have been incorporated into our "New Home Features" and construction techniques. Specifications subject to change without notice. Manufacturers' images are shown and may differ from the final product. E. & O.E. April 2023.