



ELEVATION B

Artist's concept. E.&O.E.

Designer Finished Homes

# THE PIPER I

2,242 SQ. FT. - LOT 54-2





Welcome home to the Piper I at Clarence Crossing. Your bright Great Room and Dining Room boast 10' ceilings, inviting lots of natural light through large windows. This home is perfect for your family with a plenty of storage in the large Kitchen pantry, convenient and spacious Mud Room with bench off the Garage. The generous Primary Suite includes your Ensuite with separate tub/shower and an oversized vanity countertop. The Flex Room on the main floor makes a great home office or craft room. Inquire today and get ready to move in!



**ELEVATION B**

Artist's concept. E.&O.E.

Designer Finished Homes

# THE PIPER I

2,242 SQ. FT.

LOT 54-2

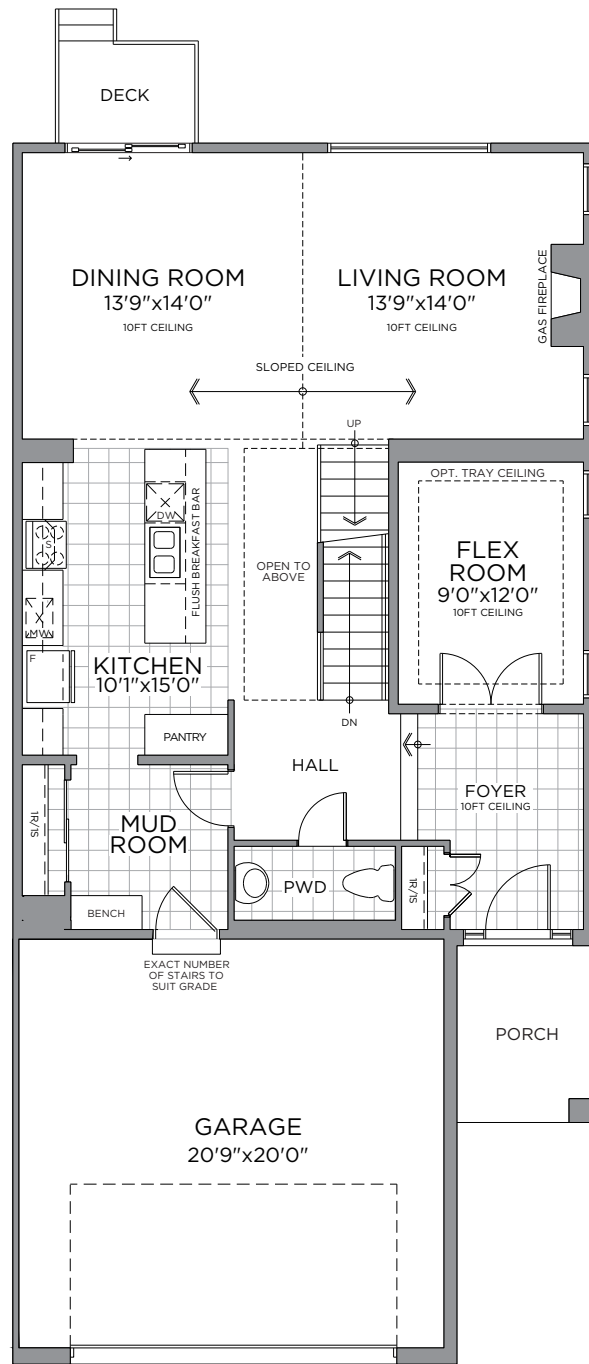

GROUND FLOOR

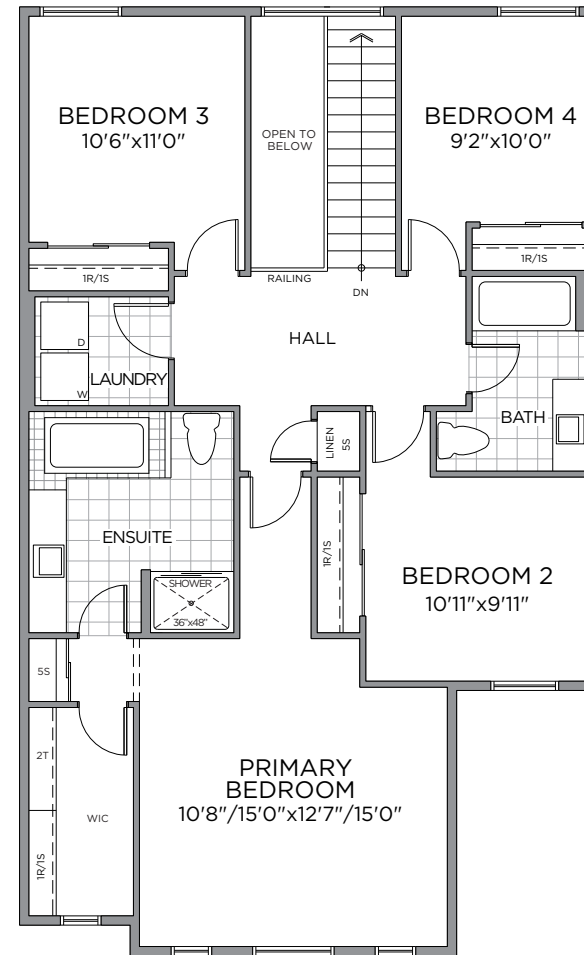

SECOND FLOOR

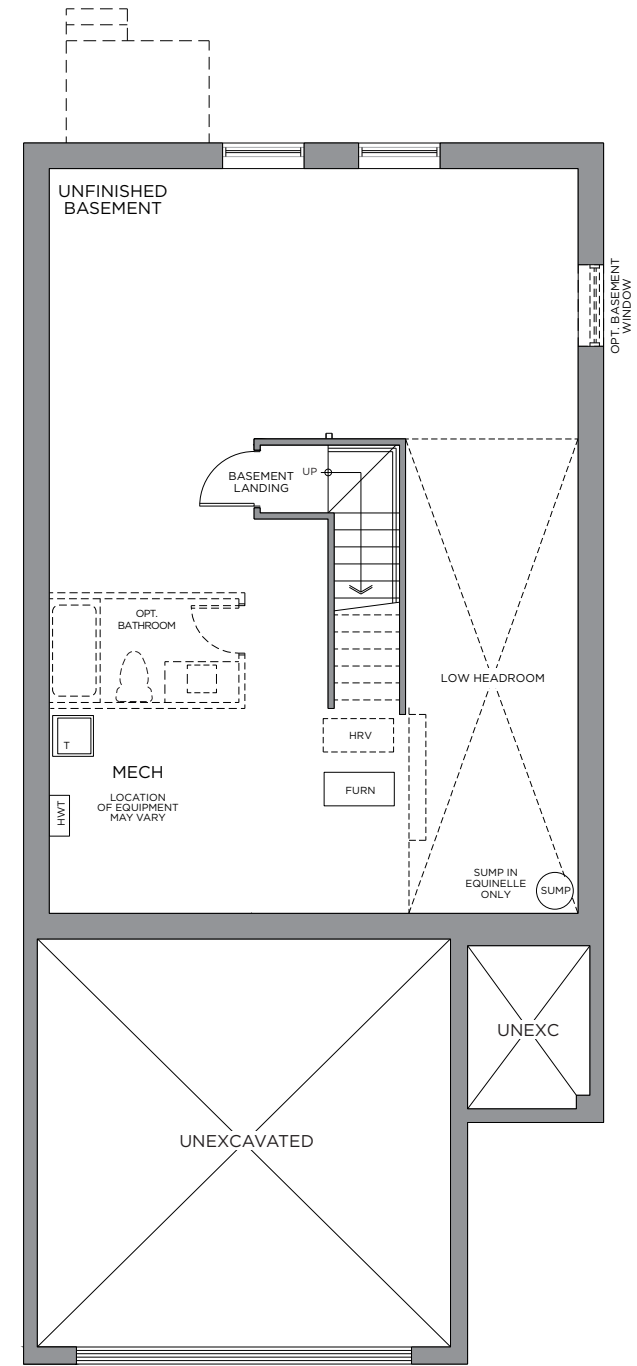

BASEMENT

All drawings are artist's concept and may vary slightly from the final product. Actual usable floorspace may vary from stated area, and square footage has been calculated based on usable living space according to the TARIION rules and does not include garage or unfurnished basement areas. Drawings may show optional features which may not be included in the base price. Bulkheads & box outs may be required as chases for plumbing & mechanical. Garage main door location, if applicable, may vary subject to grade. Specifications subject to change without notice. Manufacturers' images are shown and may differ from the final product. E. & O.E. November 2023.



# OUR COMMUNITY



THE MASTERPLAN

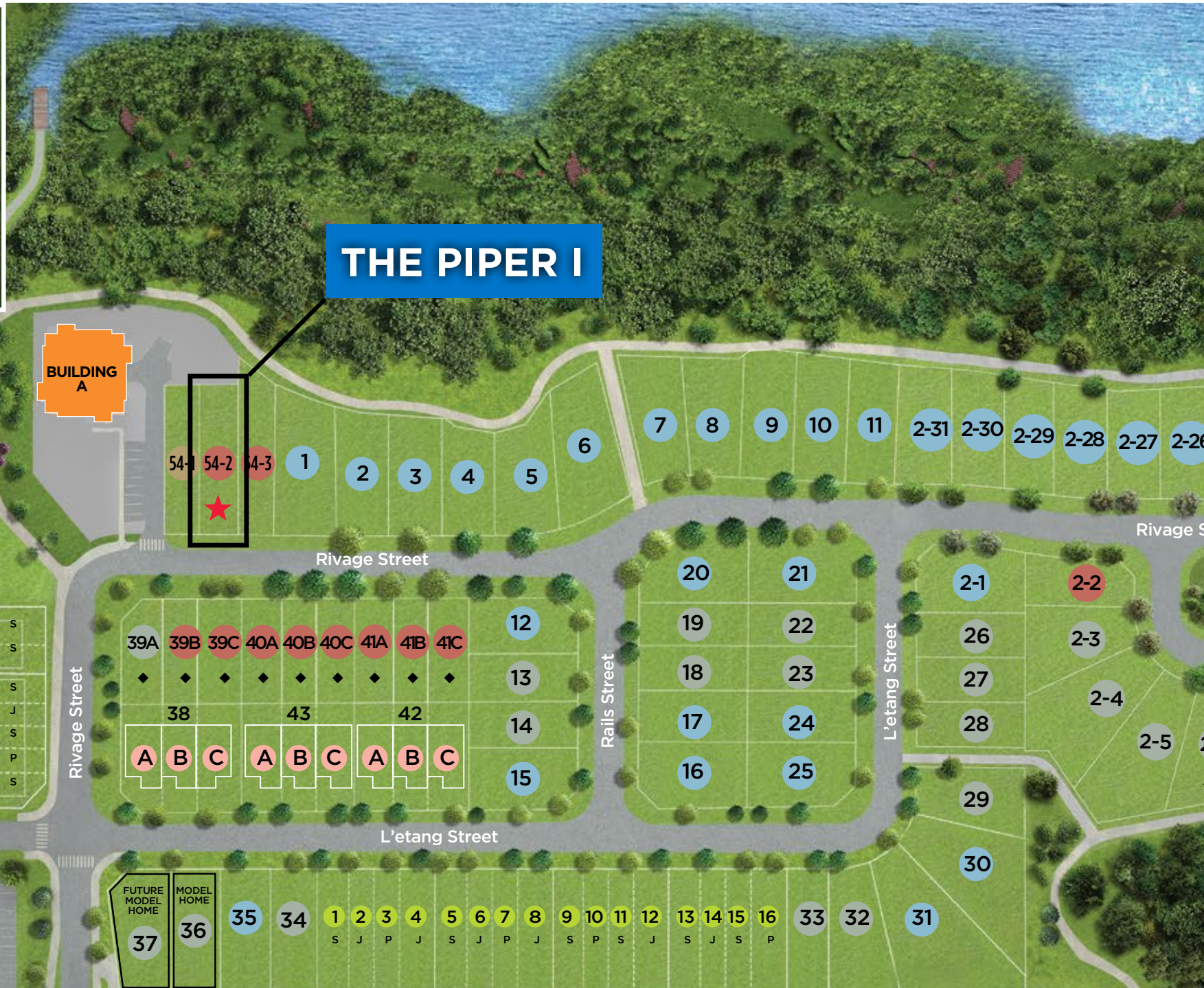

Artist's concept. Map is not drawn to scale. E.&O.E.

MAKE A GRAND ENTRANCE  
WITH AN EXQUISITE  
DOOR HARDWARE, FLOOR  
& TRIM PACKAGE

INTERIOR



E.&O.E.

**1**  
**MAIN ENTRY TILE**  
Euro 12x24 Pasha  
Amelia Matte -  
Mist

**2**  
**HARDWOOD  
FLOORING**  
Lauzon Lodge Brushed  
Ultra Matte Red Oak  
4-1/8" - Austin

**3**  
**CARPET**  
Beaulieu  
Minotaur Plush  
- Sandy Beige

**4**  
**RAILING PACKAGE**  
Package 3 - Modern Rail  
/ Black Steel Spindles /  
3.5" Modern Posts w/  
2 Piece Cap - Austin

**5**  
**INTERIOR  
PAINT**  
Benjamin  
Moore - Calm

**6**  
**INTERIOR DOOR  
HARDWARE**  
Weiser Troy  
Knobs - Matte  
Black

**7**  
**TRIM PACKAGE**  
Package 1 -  
Baseboard /  
Casing / Shoe  
Mold

**8**  
**INTERIOR  
DOORS**  
Cambridge 2  
Panel Doors  
- White

THE FIREPLACE CENTREPIECE  
ADDS WARMTH AND AMBIENCE TO YOUR HOME

## FIREPLACE

1



E.&O.E.

1

FIREPLACE INSERT  
Napoleon Ascent

**FULL BATHROOM  
A BLEND OF LUXURY  
& MODERNITY**

**MAIN BATH**

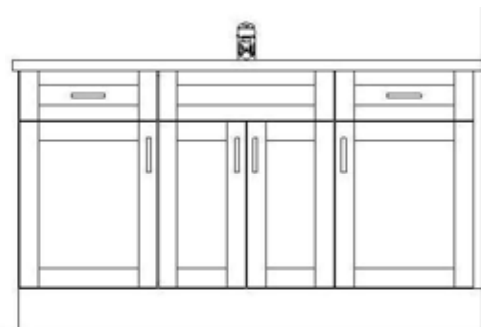
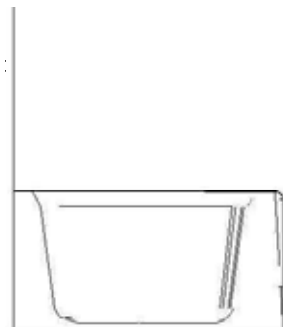
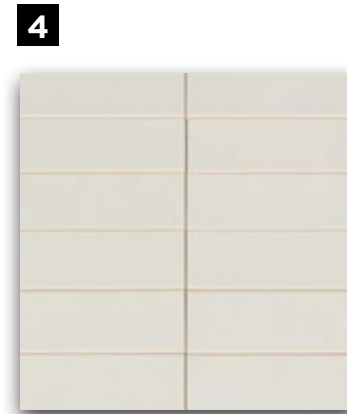
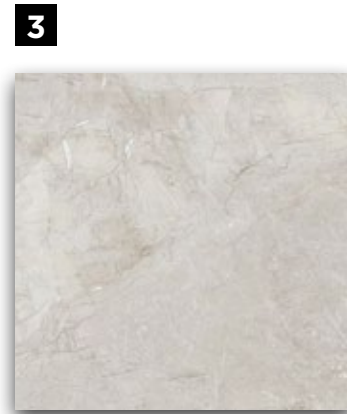
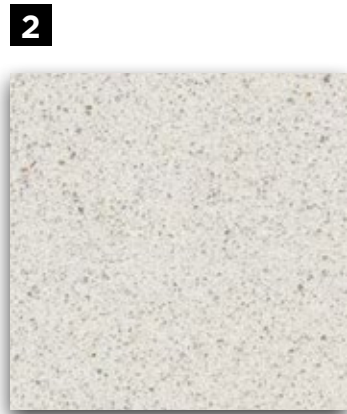

MAIN BATHROOM CABINET LAY-OUT

E.&O.E.

E.&O.E.

**1**  
**CABINETRY**  
Oak  
Brookfield -  
Night Owl

**2**  
**COUNTERTOP**  
Silestone  
Quartz - White  
North

**3**  
**FLOOR  
TILE**  
Euro 12x24  
Iroc - White

**4**  
**TUB/SHOWER  
WALL TILE**  
Ceratec 4x16  
Essentials - Bianco

**5**  
**DOOR  
PULL**  
Brushed  
Nickel

**6**  
**VANITY  
FAUCET**  
Moen Vichy -  
Chrome

**7**  
**TUB/SHOWER  
FIXTURE**  
Moen Vichy -  
Chrome

**8**  
**VANITY SINK**  
Proflo Rectangular  
Undermount -  
White



A SUMPTUOUS MASTER ENSUITE  
YOUR COZY PRIVATE RETREAT

ENSUITE



ENSUITE LAY-OUT

E.&O.E.

E.&O.E.

- |  |   |  |  |  |   |  |  |   |
|--|---|--|--|--|---|--|--|---|
| <p><b>1</b></p> <p><b>CABINETRY</b><br/>Oak<br/>Brookfield -<br/>Night Owl</p> | <p><b>2</b></p> <p><b>COUNTERTOP</b><br/>Silestone<br/>Quartz - White<br/>North</p> | <p><b>3</b></p> <p><b>FLOOR<br/>TILE</b><br/>Euro 12x24<br/>Iroc - White</p> | <p><b>4</b></p> <p><b>SHOWER<br/>WALL TILE</b><br/>Euro 12x24<br/>Iroc - White</p> | <p><b>5</b></p> <p><b>DOOR<br/>PULL</b><br/>Brushed<br/>Nickel</p> | <p><b>6</b></p> <p><b>VANITY<br/>FAUCET</b><br/>Moen Vichy<br/>- Chrome</p> | <p><b>7</b></p> <p><b>ROMAN TUB<br/>FAUCET</b><br/>Moen Vichy<br/>- Chrome</p> | <p><b>8</b></p> <p><b>SHOWER<br/>FIXTURE</b><br/>Moen Vichy<br/>- Chrome</p> | <p><b>9</b></p> <p><b>VANITY SINK</b><br/>Proflo Rectangular<br/>Undermount -<br/>White</p> |
|--|---|--|--|--|---|--|--|---|

A GREAT RECIPE STARTS WITH A  
GOURMET CHEF KITCHEN

KITCHEN

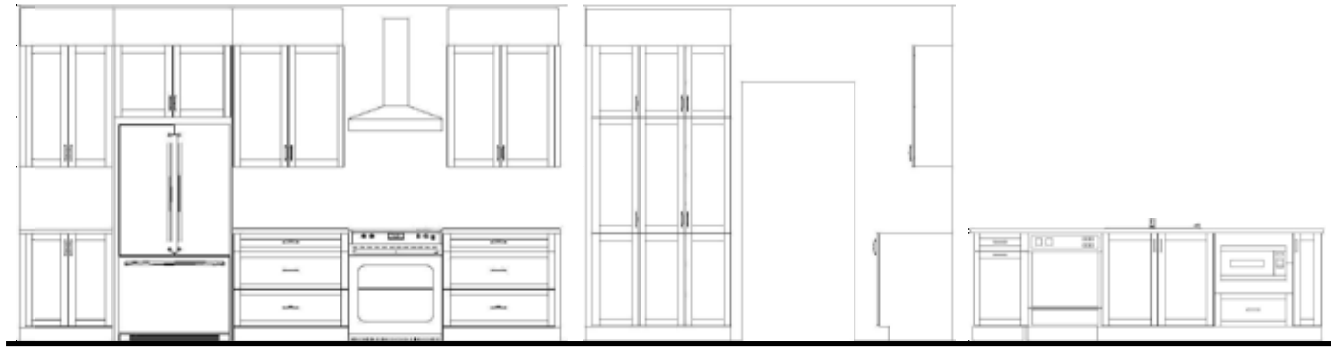

KITCHEN CABINET LAY-OUT



ISLAND CABINET LAY-OUT

E.&O.E.



**1**  
**KITCHEN FAUCET**  
Moen Genta Kitchen Faucet - Matte Black

**2**  
**HOOD FAN**  
Cyclone Alito 300 CFM 30" Chimney Hood Fan - Stainless Steel

**3**  
**KITCHEN SINK**  
Nautika Double Bowl Undermount Sink - Stainless Steel

**4**  
**DOOR PULL**  
Matte Black

**5**  
**BACKSPLASH**  
2x5 Ceretec Peak Libra - Argilla

**6**  
**COUNTERTOP**  
Silestone Quartz - Snowy Ibiza

**7**  
**CABINETRY (OUTERS)**  
Brookfield MDF - Classic White

**8**  
**CABINETRY - ISLAND**  
Brookfield Oak - Night Owl

ENJOY THE EASE AND LUXURY OF LIFE  
WITH THE HELP OF **MODERN APPLIANCES**

# APPLIANCES



- |                                      |                                    |                          |                                       |                            |
|--------------------------------------|------------------------------------|--------------------------|---------------------------------------|----------------------------|
| <b>1</b>                             | <b>2</b>                           | <b>3</b>                 | <b>4</b>                              | <b>5</b>                   |
| <b>WASHER</b><br>Whirlpool<br>Washer | <b>DRYER</b><br>Whirlpool<br>Dryer | <b>RANGE</b><br>LG Range | <b>DISHWASHER</b><br>LG<br>Dishwasher | <b>FRIDGE</b><br>LG Fridge |



### Congratulations On Selecting Your New eQ Home!



**Melissa Gauthier,**  
Director, Sales & Design

**1**

Sign Agreement of Purchase & Sale with your eQ Sales Representative.

Provide deposit cheques or complete EFT form (if applicable)

**2**

Provide Mortgage Approval from your lender

**3**

5-day conditional period starts. Review Agreement of Purchase & Sale with your Solicitor.

**4**

Congratulations! Your new home purchase is now official and 5-day conditional period ends.

**5**

Receive access to your homeowner portal.

### Your New Home Construction Starts



**Peter Jury,**  
VP of Construction

**1**

Lot Walk. Meet the builder.\*\*

**2**

Receive a progress photo from Customer Care.

**3**

Roof is on and shingled. Customer Care to send progress photo.

**4**

Frame Walk with Customer Care and Construction Representative.\*\*

**5**

Walk-through for blinds and window coverings measurements.\*\*

**6**

Homeowner Orientation (PDI).\*\* Customer Care will walk you through your new home.

**7**

Register online for MyHome at Tarion.com.

**8**

Submit AVID Construction Survey.

### Welcome Home!



**Francesca Jacobs,**  
Customer Care Manager

**1**

Submit 30-day Tarion Warranty if necessary.\*\*\*

**2**

Submit AVID Customer Satisfaction Survey (30 days after closing).

**3**

Submit AVID Customer Satisfaction Survey (30 days after closing).

**4**

Submit 2-year Tarion Warranty if necessary.\*\*\*

**5**

3 to 7-year Tarion Warranty

Here's How We Bring You Home

\*\*This event may be in-person or virtual. If you have opted in to attend this appointment, an eQ Homes representative will contact you to confirm the details. \*\*\*See your Tarion Warranty for details.



**ALAIN LEGAULT**

New Home Sales Consultant  
TEL: 613.862.0167  
EMAIL: [alegault@eqhomes.ca](mailto:alegault@eqhomes.ca)

235 L'etang St, Clarence-Rockland, ON K4K 0K1



All drawings are artist's concept and may vary slightly from the final product. Actual usable floorspace may vary from stated area, and square footage has been calculated based on usable living space according to the TARIION rules and does not include garage or unfurnished basement areas. Drawings may show optional features which may not be included in the base price. Bulkheads & box outs may be required as chases for plumbing & mechanical. Garage main door location, if applicable, may vary subject to grade. In an ongoing review of homeowner's needs, changes may have been incorporated into our "New Home Features" and construction techniques. Specifications subject to change without notice. Manufacturers' images are shown and may differ from the final product. E. & O. E. November 2023.